BIGGEST PORN MOVIE OF ALL TIME

FREE SAMPLE* ROCK SOLID ERECTIONS

BEST FORMULA EVER! We are so sure that you will love our HARDMAN PENIS PILL that we are offering a FREE SAMPLE to everyone who spends at least $50.00 from this ad (see T&Cs below).

- HARD ERECTION every time. GUARANTEED
- PENIS WILL FEEL AND LOOK BIGGER
- POWERFUL ORGASMS
- LAST LONGER

ALL NEW

FREE SAMPLE MM01 (USUALLY $15) WHEN YOU SPEND $50

HARDMAN PILLS "STRICTLY LIMITED OFFER"

BUY 4 MM02 $48 (SAVE $12), BUY 8 MM03 $90 (SAVE $30)

T&C's: *Free sample when you spend at least $50 from this ad. As with any supplement you should check with your doctor before consuming.

2 DISC SET

SOLD OVER 50 MILLION COPIES

BEHIND THE GREEN DOOR
CODE: G93 ~~USUALLY $59.00~~
YOURS FOR: $30.00

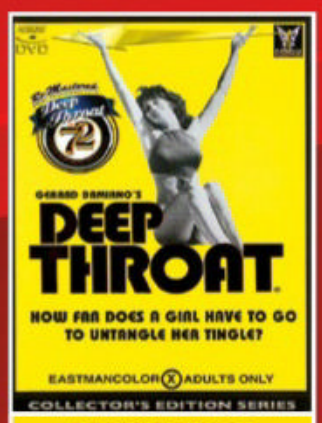

DEEP THROAT
CODE: G94 ~~USUALLY $49.00~~
YOURS FOR: $30.00

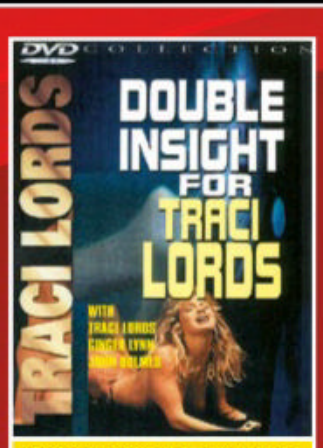

DOUBLE INSIGHT FOR TRACI LORDS
CODE: G95 ~~USUALLY $49.00~~
YOURS FOR: $30.00

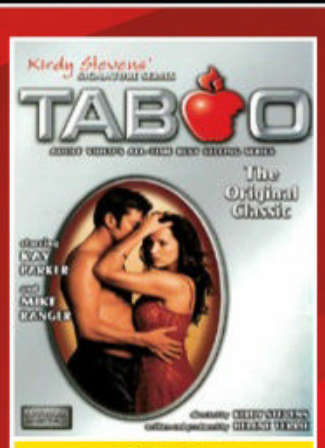

TABOO
CODE: G96 ~~USUALLY $49.00~~
YOURS FOR: $30.00

THE OPENING OF MISTY BEETHOVEN
CODE: G97 ~~USUALLY $49.00~~
YOURS FOR: $30.00

HOUSE OF DREAMS
CODE: G98 ~~USUALLY $49.00~~
YOURS FOR: $30.00

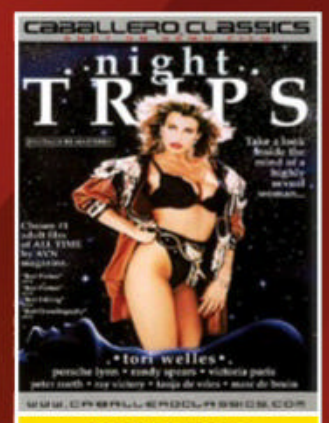

NIGHT TRIPS
CODE: G99 ~~USUALLY $49.00~~
YOURS FOR: $30.00

VIRGINS FIRST TIME
CODE: G100 ~~USUALLY $45.00~~
YOURS FOR: $25.00

I OFFER MY WIFE TO OTHERS
CODE: G101 ~~USUALLY $45.00~~
YOURS FOR: $25.00

THE DEBAUCHERY MANSION
CODE: G102 ~~USUALLY $45.00~~
YOURS FOR: $25.00

SEX ANALYSTS
CODE: G103 ~~USUALLY $45.00~~
YOURS FOR: $25.00

STORMY'S SECRET
CODE: G104 ~~USUALLY $45.00~~
YOURS FOR: $25.00

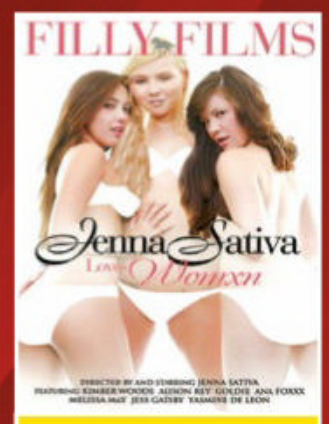

JENNA SATIVA LOVES WOMXN
CODE: G105 ~~USUALLY $45.00~~
YOURS FOR: $25.00

SPECIALS !!

BUY ANY SIX DVDS FOR $120
OR ALL 13 DVDS FOR $190

PHONE ORDERS: 1300 928 165 LINES OPEN 9AM – 6PM EST

BY MAIL: GOLD HOME CINEMA. PO BOX 373, EARLWOOD NSW 2206

NAME:..... ☐ MASTER CARD ☐ VISA ☐ AMEX ☐ CHEQUE ☐ MONEY ORDER

ADDRESS:.....

.....

STATE:..... POSTCODE:.....

PHONE*:..... *OPTIONAL-only used if we need to discuss your order.

CARD NO:.....

EXPIRY:..... CVC:.....

SIGN:.....
I certify I am over 18

FREE SAMPLE MINIMUM ORDER VALUE $50

☐ MM01 Hardman Penis Pill x 1

☐ G93	☐ G98	☐ G103
☐ G94	☐ G99	☐ G104
☐ G95	☐ G100	☐ G105
☐ G96	☐ G101	
☐ G97	☐ G102	

☐ MM02 ☐ MM03

TOTAL	$
ADD POSTAGE	$10.00
TOTAL	$

PICGREEN

NSW

WA

NSW

HOME GIRLS

QLD

VIC

NT

BIG NORKS ISSUE!

100% AUSSIE

the Pure

#1481
MAY 13, 2019
$5.95 NZ $6.45

50 MEGA RACKS!

Our bustiest mag ever!

UNRESTRICTED
M (Mature)
NOT RECOMMENDED FOR READERS UNDER 15 YEARS

VICIOUS CYCLE!

Quad bike that can fly

P23

9 313006 001843 09

INTRODUCING

FLESHSKINS™ GRIP

CLASSIC FLESHLIGHT QUALITY AT A LOWER PRICE

CONTROL TIGHTNESS AND INTENSITY

ULTRA DISCREET AND COMPACT

ONE SIZE FITS ALL

LEARN MORE AT FLESHLIGHT.COM

FLESHLIGHT®

THE #1 SELLING MALE SEX TOY IN THE WORLD!

©2018 Interactive Life Forms, LLC. All rights reserved. Fleshlight, the stylized G logo and all associated logos and designs are trademarks or registered trademarks of Steve Shubin, used under license. All other trademarks or registered trademarks are property of their respective owners.

FUCK YOU!

...and the dolphin you rode in on

EVERYONE thinks that turtles are cutesy pushovers, but this tough cookie hangin' around Lady Elliot Island on the Great Barrier Reef is nobody's mug.

If ya wanna take his picture you either pay up with a nice piece of fish or you can FUCK RIGHT OFF.

But hey, it's a rough world out there in the ocean, and the little bloke has a right to make a living.

Just don't piss him off or he and his mates will come round and chew holes in the bottom of ya boat. ■ Picture

REGULARS

20 NEWS FLASH! **24** YOU'RE JOKING **26** READERS' WORLD
28 SICK PICS **31** ASK KIKI **33** PIN-UP **40** SPOT THE DIFFERENCE
42 CHEEKYCROSS **44** MOVIECROSS **48** FUCK YARNS **50** INTERNUTTERS
51 HOME GIRLS **68** HOMIE OF THE WEEK **70** GO FACT YOURSELF

CONTACT US

WRITE TO The Picture, PO Box 4088, Sydney, NSW 2000
EMAIL picture@bauer-media.com.au
CALL (02) 9288 9686
facebook.com/picturemagazine

STOP FUCKEN PRESS! STOP FUCKEN PRESS! STOP FUCKEN P

MEGA RACK

16 pages of stacked stunnas

01

LANA PARKER

Lana and her double-Ds hail from Dorset England, where they drink a lot of cider. She only does topless, but with tits like these, what more do you want? Sheesh!

02

EVA WYRWAL

This example of Polish perfection from Kalisz, Poland, moved to the UK to become a glamour model. She's the proud owner of a pair of all-natural F-cup funbags.

LANA KENDRICK

She's long, she's tall, she got boobs like cannon balls! Yep, this 180cm tall, H-cup titted, German-born-now-Californian porn actress brings out the poet in us!

03

Girl Management, Pinup Files

READ ALL ABOUT TIT!

04

SABINE J

These days the lickable Latvian Sabine Jemeljanova packs a pair of G-cups in her cardy, but in her career they've gone from F to DD, back to F then up to G. Phew!

HANNAH ELIZABETH

Her G-cup gazongas may have had a helping hand, but we love them heaps anyway. Hannah's from Liverpool, England.

05

CARA BRETT

"I was really shy until I got my modelling contract at the age of 18," Cara reckons. Beautly, 10 years later the peroxided pom appears to have got over her shyness.

06

07

CHARLOTTE SPRINGER

Charlotte's bum was once voted fifth best in Britain. Funny, we hardly noticed. Guess we were too busy looking at her E-cup norks.

08

CLELIA THEODOROU

Clelia was born in Canada to Greek parents and grew up in Britain. Confused? Just stare at her F-cup naturals for a while and everything will become much clearer. It's like booby therapy.

09

ALICE BROOKES

With her green eyes and G-cup naturals, this 178cm tall, ranga porn star from Basingstoke, England, tends to stand out in a crowd. Especially if she's naked.

10

JOEY FISHER

The Welsh wonder's ace arse is another that doesn't get the attention it deserves. But that's the price she pays for having such spectacular natural H-cup hooters.

11

JENNY MCCLAIN

Yet another in the seemingly unending stream of big-titted – F-cup in Jenny's case – Czech models to set the world of norks-out modelling on fire. Who knew?

12

HOLLY PEERS

Rumour has it that Holly has put her F-cups away for good after 10 years at the top of the game. If it's true, we may cry.

13

RACHEL WILLIAMS

Slow-motion footage of Rachel bouncing her awesome H-cups up and down nearly crashed the internet in 2013.

SVANHILD

A simple Russian peasant girl with simple Russian peasant tits, Svanhild has been sharing her F-cups with the world since 2007.

14

LEANNE CROWE

From F-cup in 2005, G-cup in 2008, H-cup in 2011 to a gob-smacking M-cup in 2019, Pom Leanne's tits are unstoppable, bless 'em!

15

VIVIAN BLUSH

Vivian's another Russian spunk, but unlike Svanhild she's new at the tits-out game. Still, she seems to be getting the hang of it!

16

17 ZUZANA DRABINOVA

They said that Helen of Troy had the face that launched 1000 ships. Well, porn star Zuzanna has the funbags that launched 1000 zips! Up yours, Helen!

18 LEAH FRANCIS

This Pom stunna hardly ever takes off her undies in photo shoots. But her H-sized hooters are so FREAKIN' FANTASTIC it took us years to notice!

RACHEL, SHIONE & CONNIE

Veterans of countless quality porn flicks, between them these three mega-norked stunna's FUCK PILLOWS have seen more hot spoof than the inside of YOUR BALLBAG.

19

20

21

22

ALICE GOODWIN

"I can't wear my old bras anymore," Alice told us a few years back. "I will put them on eBay and sell them." So she's not only STACKED, but CARING too.

23

LACEY BANGHARD

This 26-year-old Pommy glamour model is a keen animal lover, which is just as well with those two adorable G-cup PUPPIES gambolling in front of her.

24

ELLA FAYE

Say the word "Ella" and most people think of Elle MacPherson. But PICTURE staffers think of fucking this chick's H-CUPS until their foreskins hurt.

25

LUCY LI

It takes German babe Lucy two hours to get out of bed every morning ‘cos her FUCK UDDERS pin her to the mattress. Here’s proof...

26

LUCY VIXEN

You don’t get to be a top Page 3 model in the UK like Lucy unless you’ve got a rack so gigantic that you have to get your bras custom-made by NASA.

27

LUCY C

People say the meltdown at Chernobyl was bad, but we’re not so sure after seeing this 25-year-old Russian’s FRANKLY HUGE space hoppers!

28 LEANNA DECKER

This 27-year-old Seppo is often described as the prettiest adult model in the world. It might well be true, but we've never actually got around to looking at her face.

29 LUCIE WILDE

It's just as well Lucie lives in the Czech Republic, because she'd never be able to swim in a pool over here. We're in DROUGHT and she's got L-SIZED NORKS.

30 TESSA FOWLER

A Mega Racks list without Tessa Fowler in it would be like a Biggest Fuckwits in the World list without David Koch - that is, a complete and utter waste of time.

31 MEL DEBLING

This 30-year-old PICTURE pin-up has the best set of BOUNCERS we've seen on a Pom since the 2015 Ashes tour.

32

SHAY LAREN

What can we say about this stunna's DD CHEST POTATOES that we haven't said before? How about this: we'd like to tit-fuck them until we die of dehydration.

33

HITOMI TANAKA

It's good that Hitomi is in an upright position here. If she ever falls on her back, she won't have the strength to stop those WIGWAMS from suffocating her.

BETH LILY

If the 22-year-old model from Essex got her H-sized HOOTERS insured, they'd have to be valued at around $10 million. That's EACH, by the way.

34

STACEY POOLE

The 28-year-old Pom's tits have gone from an F to a G cup in just a few years. Feel free to erect a shrine to them. In your TROUSERS.

35

LUCY PINDER

The only way this legendary Pom model's peerless MILK WAGONS could be any MORE ATTRACTIVE would be if we had our DIRTY COCKS between them.

36

37

ARABELLA DURKIN

Arabella, 24, and her brain-frying F-cup FUCK PILLOWS hail from Manchester. We're UNITED in the belief that, thanks to them, she hasn't paid for a drink in her entire life.

38

ELFIE

This 20-year-old Russian model's first photos had to be taken by a pro because her tits are so big her arms weren't long enought for her to take an ELFIE SELFIE.

39

SAMMY BRADDY

Sammy's the girl-next-door type – if you happen to live next door to a sex bomb with F-cup knockers and legs up to her armpits. We want neighbours like that!

40

DANIELLE RILEY

With that combo of big, pouting LIPS and big, pouting TITS, how could she go wrong? The multi-talented Pom also plays bass and acts in zombie movies.

41

CHIKITA

Chikita is a Czech chick with champion E-cup choozies. Although she's dabbled in lezzo porn, mostly she just shows her tits and everyone goes home happy.

42

ANGELA WHITE

The Aussie queen of peen, porn star Ange has been laying 'em in the aisles – and everywhere else – with her G-cup norks ever since she first got 'em out in 2003.

43

INES CUDNA

The resting place of Harold Holt, Jimmy Hoffa and FLIGHT 370 just might be tucked between Ines's all-natural chesticles and her lower ribcage.

44

LIBBY SMITH

Although her panties have remained firmly ON during her six year modelling career, we forgive Libby because, well... just look at those G-cup beauties!

45

KATERINA HARTLOVA

They're G-cup, they're all-natural and they've featured in a handful of VERY TASTEFUL pornos in Katerina's home country, the Czech Republic.

46 VIOLA BAILEY

From arty nude shots to very rude porn, this E-cupped Latvian lust bucket has been there, done that, bought the T-shirt. Which, thankfully, she's not wearing here.

47 SARAH RANDALL

Sarah's double H-cups were BANNED after one Page 3 appearance in the UK for being TOO BIG. They SCARED people!

48 SIRI

She's a Seppo porn star of Scandanavian descent who specialises in tit-fucking. And with those H-cup HOOTENANNIES, we'd say she'd be pretty good at it.

49 SOPHIE HOWARD

One of the all-time greats of the Pommy topless modelling scene, Sophie was once afforded the honour of having her G-cup tits judged as the best in Britain.

SOPHIE READE

Sophie won the the 2009 UK series of *Big Brother* after legally changing her name to 'Dogface', possibly as a tribute to her surgically enhanced J-cup WOOFERS.

50

MEGA RACKS!

NEWS FLASH

THIS SHIT REALLY HAPPENED!

POLISH SAUSAGE

IT'S no secret that people who go on reality TV shows are fucken NUMBSKULLS, but Damian Zdunczyk, one of the cast of a Polish shitspray called *Warsaw Shore*, makes the NONGS on Oz's *Married at First Sight* look like GENIUSES. This dim bulb had a 40cm COCK tattooed on his thigh, with the words 'Come To Daddy'. And he reckons it really pulls the babes! "Several women wanted to have sex with me," he said. "But I wasn't interested because I now have a really nice girl who I met on TV." Swoit!

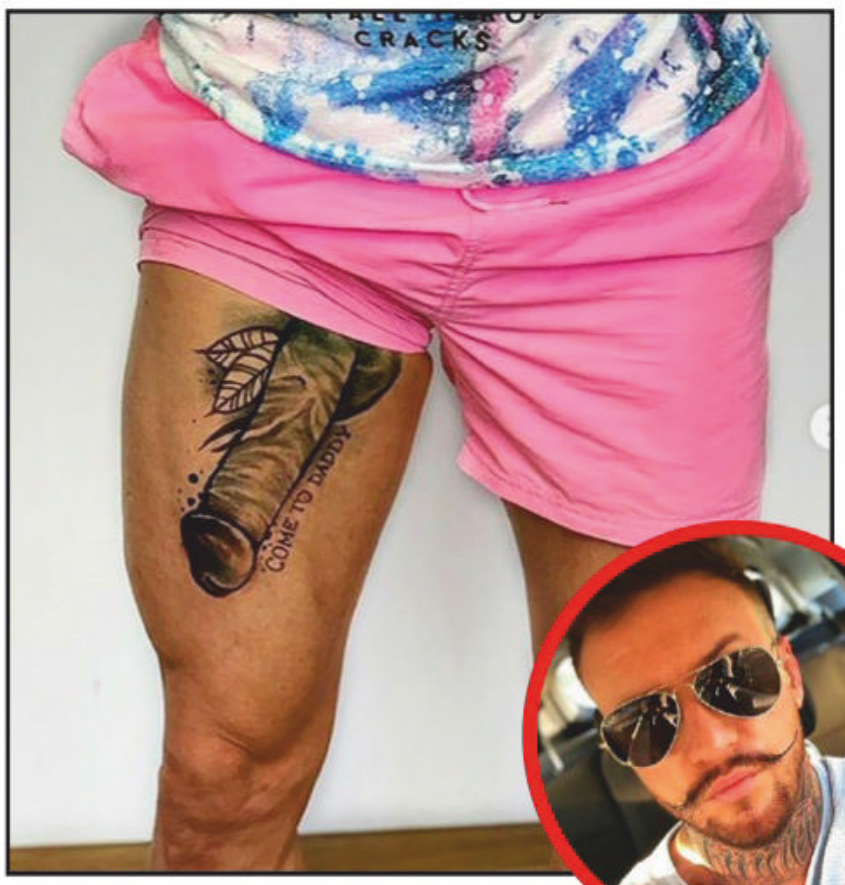

POP PUPPIES

CHICKEN FEED

SOME chicken-lovin' parents have scored A$15,000 for naming their kid after Colonel Sanders, the founder of KFC. Nah, they didn't call the kid 'Colonel' – the bub's name is Harland Rose Platt, after the Colonel's first name Harland. KFC had started a comp offering the prize to the first baby born on the same day as the Colonel to be named Harland and Anna and Decker Platt, from North Carolina, USA, got in first. The dosh will go into a fund for young Harland's education.

GA-ZON-GAS!

WACKY pop star Lady Gaga loves showing a bit of skin, but it's not often we get to see her lovely titlets in all their dangly glory, so make the most of this. The Gagster was on hols at a ritzy resort in Mexico when she went for a big tanning sesh by the pool dressed in nothing but a smoo-sock held up by a bit of string. Her tits went a nice shade of red, but since she was on her phone the whole time one side of her face stayed whiter than a fish's belly.

WHERE'S MY PORN?

A SEPPO bloke is suing his parents for getting rid of his porn stash. The 40-year-old bloke reckons his 12 boxes of porno flicks and mags were worth A$40,000, and has filed a lawsuit for three times that amount. He lived with his olds for 10 months after getting divorced, and says that when he moved out they delivered his stuff to his new home, minus his beloved wank literature. His parents admitted they dumped the treasure trove of flog art and the lawsuit evidence includes an email from the bloke's father telling his son, "I did you a big favor by getting rid of all this stuff." The man is seeking triple financial damages of roughly $87,000.

SMILE!

EVEN the sharks are getting camera-conscious down in South Australia. This three metre female white pointer came zooming in for a close-up when marine snapper Kane Overall was in the water in a shark cage off the Neptune Islands, near Port Lincoln. "It came around two metres from the cage and then one time charged us for this shot and ended up turning off around two feet from my camera," he reckoned. "When I got up on the boat everyone crowded around the camera in the housing for a quick look and we were all blown away." Next thing ya know, the big toothy champions are gunna start taking SELFIES.

WE DREW A COCK ON IT #342

HO-LEE FLIK!

Drunk Chinese bloke climbs tower, passes out

Chinese firies to the rescue. Hoolay!

THIS Chinese bloke is a HERO in the People's Republic after drinking his weight in Tsing Tao beer and PASSING OUT halfway up a 30-metre telephone tower.

The unnamed commie champion committed his glorious act of socialist solidarity in Caomiao Township, Henan Province, where he had been OUT ON THE RAZZ.

He was spotted climbing the concrete pole using the metal rungs, then, when the cops arrived, they placed airbags around the base of the pole and tried to talk him down.

But old mate ran out of REVOLUTIONARY ZEAL about halfway up, and decided to take a nap hanging upside down with his legs tangled in the rungs. As you do.

After six hours, firies finally reached him with a cherry picker and PLUCKED him to safety, to the enthusiastic cheers of the large crowd that had assembled below to watch, quality entertainment being in somewhat short supply in Caomiao.

It is uncertain whether old mate will be given a medal for his efforts, or sent to a re-education camp for some government-sponsored attitude adjustment.

Either way, NICE EFFORT, son.

Picture

BREEZY RIDER!

It's a bird, it's a plane... na, it's a bike!

You'll save on red light tickets

THIS is just what you need when you're bored with your jetski and your motorised skateboard, but can't afford a real helicopter.

The Lazareth LMV 496 is a flying quadbike with a 350kw, 4.7-litre Maserati V8 donk in the middle and jet turbines mounted in each of the four wheels.

When you're sick of putting along in traffic like a normal schlub, you pull over and press some magic buttons. The wheels tilt out sideways, the turbines fire up and suddenly you're hovering in the air like a big fat drone.

At least that's the theory. It's only had a couple of test hovers, and the whole package will be launched at a big trade show in Dubai in October, by which time they'll probably have the stereo working properly and the ashtrays installed.

You'll be able to pre-order one then, with the asking price expected to be about A$750,000.

So you may as well order two – one for yourself and one for the missus. Picture

YOU'RE JOKING

100% POLITICALLY INCORRECT!

Q. WHAT DID THE EGG SAY TO THE POT OF BOILING WATER? A. IT'S GOING TO TAKE ME A WHILE TO GET HARD, I JUST GOT LAID THIS MORNING.

N.B., BOAMBOLO, NSW

STATISTICS say one in three people in a relationship are unfaithful. Now, I just need to work out if that's my wife or my girlfriend.

SLICKS, ESSENDON, VIC

I PICKED up a hitchhiker last night. He seemed surprised that I'd pick up a stranger.

He asked, "Thanks but why would you pick me up? How would you know I'm not a serial killer?"

I laughed and told him the chances of two serial killers in a car would be astronomical.

I.D., NORTH MOONTA, SA

Q. WHAT DO YOU CALL A KID WITH ONE LEG, AN EYEPATCH AND A STUTTER? A. NAMES.

V.B., BELANGLO, NSW

I GOT fired from my job because I kept asking my customers whether they would prefer 'Smoking' or 'Non-smoking'. Apparently the correct terms are 'Cremation' and 'Burial'.

OLIVE, CAMPERDOWN, NSW

I TOLD my son to stop playing Russian roulette. But you know how it is with kids... in one ear, out the other.

L.I., ST PETERS, SA

AN AUSSIE is in London on a big night out, and he really needs to take a piss. He sneaks down an alley and is about to do his business when he hears "Oi!" He turns around to see an English bobby shining a torch on him.

"I'm sorry!" says the Aussie bloke. "I just needed to go real bad."

"That's alright," says the cop. "Come with me."

He directs the pissed Aussie to a grassy area, and says "Here you go sir. Fire away."

"Thanks!" says the Aussie. "This must be the famous British courtesy."

"Wrong again sir," says the cop. "It's the French Embassy."

DERRICK, WINDORAH, QLD

JOKE OF THE WEEK WINS $100

AN AUSSIE soldier was deployed to Afghanistan. While he was there he received a "Dear John" letter from his girlfriend. In the letter she explained that she had slept with two blokes while he had been gone and she wanted to break up with him. To add injury to insult, she said she wanted back the picture of herself that she had given him.

So the soldier did what any squared-away soldier would do. He went around to his buddies and collected all the unwanted photos of women he could find.

In all, he got more than 25 pictures of various women (some with clothes and some without).

He then mailed them to his now-former girlfriend with the following note:

"I don't remember which one you are. Please remove your picture and send the rest back."

BRICK, HOTSPUR, VIC

Q. DID YOU HEAR ABOUT THE HAPPY ROMAN CANNIBAL? A. HE WAS GLADIATOR.

JACKO, STAFFORD, QLD

A MARRIED couple find an S&M mag under their teenage son's bed.

The mother says "This is terrible. I don't know what to do!"

The boy's father says "Well, there's one thing for sure. We can't spank him."

K.C., RISDON, TAS

Q. WHY IS A PRIEST LIKE A CURRY? A. YOU END UP WITH A SORE ARSE IF YOU GET A BAD ONE.

CLUBBY, SOLOMON, SA

TWO Canadians are sitting in a bar, bored.

"Wanna play twenty questions?" asks one.

His mate shrugs in agreement.

The first bloke thinks, 'Okay, I'm gunna go with moose cum. No-one could ever get that.'

His mate thinks for a second, and says, "Can you eat it?"

"Well, I guess you COULD eat it," says the first bloke.

"Hmmm," the second bloke thinks. "Is it moose cum?"

R.M., NEWPORT, NSW

QUOTE OF THE WEEK

"I VISITED THE OFFICES OF THE RSPCA TODAY. IT'S TINY. YOU COULDN'T SWING A CAT IN THERE."

- TIM VINE

Got a grouse joke? Post it or email it to picture@bauer-media.com.au and we'll send you $20 if we publish your jape. PLUS Joke of the Week gets a YOOJ $100!

THE PROFESSIONAL

THIS WEEK: FUNNY SCOTSMAN CRAIG FERGUSON

"I BECAME A TERRIBLE ALCOHOLIC. OR A GOOD ONE, DEPENDING ON YOUR POINT OF VIEW"

"There are rumours that Selena Gomez and Justin Bieber are back together. I just want that adorable little girl to be happy again. Maybe Selena can get something out of it, too."

"CANADA IS NOT THE PARTY. IT'S THE APARTMENT ABOVE THE PARTY."

"An 83-year-old male prostitute was arrested. Police say he only charged $20 an hour, but for most of that time, he just talked about his grandkids."

"PEOPLE SPEND THOUSANDS OF DOLLARS TRYING TO KEEP THEIR TEETH STRAIGHT. I JUST HOPE WE CAN LIVE IN A WORLD WHERE WE ACCEPT GAY TEETH."

"If I have a near-beer, I'm near beer. And if I'm near beer, I'm close to tequila. And if I'm close to tequila, I'm adjacent to cocaine."

THE JOKE'S ON YOU

THIS WEEK: THE COPS

Q. HOW MANY COPS DOES IT TAKE TO THROW A PRISONER DOWN THE STAIRS?
A. NONE, HE FELL...

A man in a hurry taking his eight-year-old son to school made a turn at a red light where it was prohibited.

"Uh-oh, I think I just made an illegal turn!" the man said.

"It's okay, Dad," the boy said. "The police car right behind us did the same thing."

Q. WHY DID THE COP SIT ON THE TOILET?
A. TO DO HIS DUTY.

An old lady shot her husband in the foot for stepping on the floor right after she mopped. A police officer reached the scene and radioed into the station.

"Has the women been arrested?" they asked.

"No," replied the cop. "The floor is still wet."

Q. WHAT'S BLACK AND ALWAYS IN THE BACK OF A POLICE CAR?
A. THE SEAT.

A man was pulled over by a cop for speeding.

Cop: "Where are you going?"

Driver: "The donut shop."

Cop: "Why were you driving at 110kph?"

Driver: "Because if I don't beat you there, there won't be any donuts left."

READERS' WORLD

GO AHEAD, HAVE A MOAN!

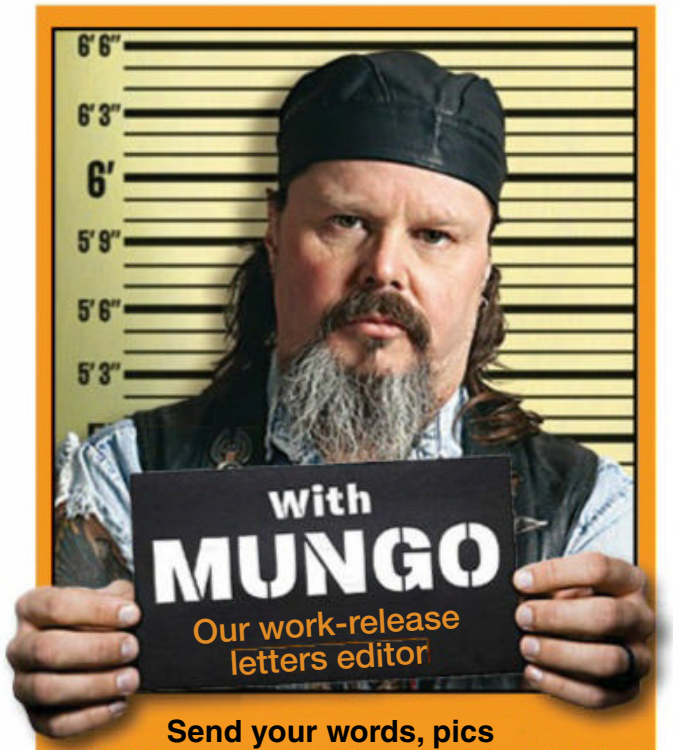

Send your words, pics WHATEVER – to Mungo at Readers' World c/o THE PICTURE, PO Box 4088, Sydney, NSW 2000, or email the big fella at mungo@bauer-media.com.au

MUNGO'S ON TWITTER

That's right, I'm tweeting me heart out for the people. None of that what-I-had-for-brekky or I-just-done-a-big-poo stuff, just my usual classy shit. It's at: https://twitter.com/ThePictureMungo

A BIT ON THE SIDE

HOW about starting a comeback for sideburns? They're manly, but never get bits of food stuck in them, like mos and beards.

MR KRACKERS, NO ADDRESS GIVEN

MUNGO SAYS: That depends on what you eat. I reckon really wide food, like watermelon, or pizza, if eaten whole, could give you some sidie residue. But apart from that I agree with ya, Krackers. Moustaches are just snot gatherers, and as for beards, there's far too many coffee-making wankers with man-buns going the beardy route. So fuck yeah, let's bring back sidies.

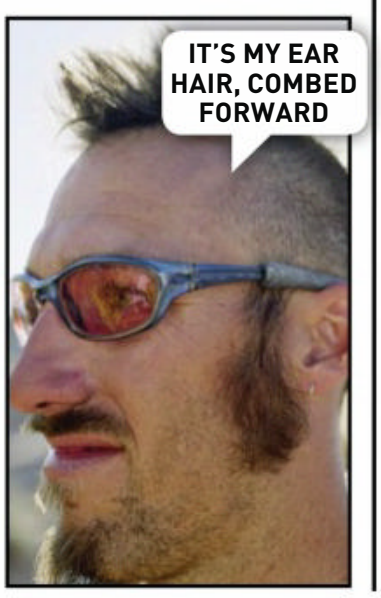

GO AHEAD, MAFS MY DAY

HI MUNGO. Just reading issue 1479 and your Homie of the Week Zara is the spitting image of the chick from *Married At First Sight* Jessika Powers. But I must say the shot in the mag of Zara's bum shows she is the leader in that regard. Her bum is that hot you could boil water on it and her boobs are beautiful. It would be awesome to see the two girls in a spread together. Make it happen.

A.R., CABRAMATTA, NSW

MUNGO SAYS: Only Zara's got a normal, pretty face and this reality TV babe looks like she's had her lips slammed in a car door. Plus she seems a bit whacko. So nah, I don't wanna go there. Frankly, I'm disappointed you'd lower yourself to watch that shit.

WORD UP

SBS had that show *Letters And Numbers*, where the contestants randomly choose letters to make a word. In this episode, neither chose the obvious first four letters. Got me thinking how something that is so revered and sought after should share its name with someone who is not so nice. O Mungo, resident guru of THE PICTURE, please tell us why this is so.

R.C. PARHAM S.A.

MUNGO SAYS: Maybe it was just that these contestants were too polite. Or maybe they just can't spell 'cunt'. 'Cos you know they don't teach kids anything useful in school these days. As to why one sort of 'cunt' is the best thing in the world, and the other sort of 'cunt' is someone whose face ya wanna smash in, who knows? Ah, mate, it's a funny old world. I just live in it and do the best I can.

EVERY LETTER PRINTED WINS $50

LETTER WITH A PICTURE WINS $100

LETTER OF THE WEEK WINS $200

THE TIT ASHES

WE ALL know that tits are everything – warmth in the winter, shade in the summer, and a beaut place to lay your weary head after a long day. So how about we see which country has the best jugs. I propose a three-way boob-off between Beth Lily (Pomland), Tessa Fowler (Yankville) and our fave Oz girl, Angela White. All three have claim to represent their countries. They could be assessed using the scientific tit shape formula. May the best breast win!

P.S., METFORD, NSW

MUNGO SAYS: Or we could just get them naked, cover them all in oil and let them wrestle for the trophy. That could be a lot of fun, too. But your way is obviously more scientific, and I'm all for science. Maybe we can have an international World Cup of Tits and get some more nations involved. I'm all for healthy competition, too. Just don't ask me to be a judge. I'd just wanna sit back and let the titty magnificence wash over me.

IT'S A BIG CUNT TREE

THIS is another feature of the bush. When you travel between Bourke and Cobar, NSW, you've got to have a smoko break at the "Fanny Tree". Weird looking cunt if you ask me, but each to their own.

B.H., CARTWRIGHTS HILL, NSW

MUNGO SAYS: Doesn't look like any fanny I've ever stuck my dick into. But then again, a lot of the time it was dark, and I was pissed, so who knows? I'd reckon you'd have to check for spiders first, though. That goes for a lot of sheilas I've known, come to think of it.

MUNGO WANTS TO KNOW...

What's the best hairdo ever? Mullet? Quiff? Mohawk? REVERSE Mohawk (long on the sides, shaved in the middle)? If you've ever had a weird or classy do you wanna share with us, send a pic and I'll pay you dosh.

the Picture

This week's question:

If you were homeless, what would your cardboard sign say?

Editor
James Cooney
Need funds for booze research
Senior writer
Roger Crosthwaite
My wife got the goldmine, I got the shaft
Writer
Thomas Oakley-Newell
Ooops!
Editorial coordinator
Emily Rattenbury
Hungry, hungry, hobo!
Photo editor
Kristi Bartlett
Will flash gash for cash
National Sales Manager
Pat Campbell
pcampbell@bauer-media.com.au

Publisher Andrew Stedwell
Production Controller James Cooney
Chief Executive Officer Paul Dykzeul

Published by Bauer Media Group
ABN 18 053 273 546, 54-58 Park Street, Sydney, NSW 2000. ©2019. All rights reserved. The trademark THE PICTURE is the property of Bauer Consumer Media Limited and is used under licence.

Printed by Ovato
ABN 76 051 706 499, 31-37 Heathcote Rd, Moorebank, NSW 2170.

Head office
Level 11, 54 Park St Street, Sydney. Postal address: GPO Box 5201, Sydney, NSW 2001. Phone (02) 9288 9686. Fax (02) 9288 9151. Melbourne: 102-108 Toorak Road, South Yarra, Vic 3141. Phone (03) 9823 6333. Fax (03) 9823 6300.
Email picture@bauer-media.com.au.
Distributed by Network Services, 54 Park Street, Sydney, NSW 2000.
Phone (02) 9282 8777. *Recommended retail price.

THE PICTURE accepts no responsibility for loss or damage of freelance contributions.

BAUER

ISSN 1033-3258

SICK PICS

YOU WON'T BELIEVE YOUR EYES

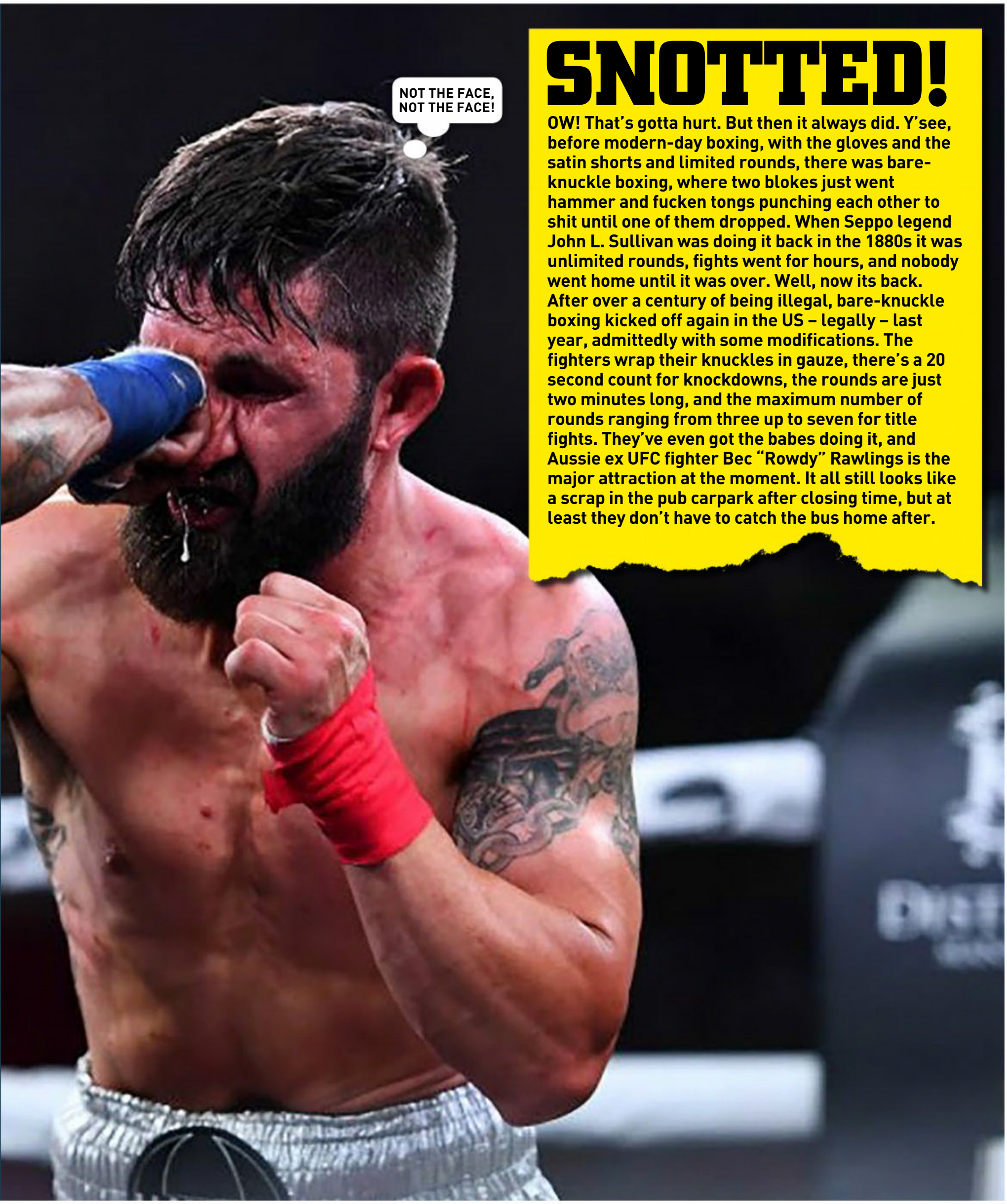

SNOTTED!

OW! That's gotta hurt. But then it always did. Y'see, before modern-day boxing, with the gloves and the satin shorts and limited rounds, there was bare-knuckle boxing, where two blokes just went hammer and fucken tongs punching each other to shit until one of them dropped. When Seppo legend John L. Sullivan was doing it back in the 1880s it was unlimited rounds, fights went for hours, and nobody went home until it was over. Well, now its back. After over a century of being illegal, bare-knuckle boxing kicked off again in the US – legally – last year, admittedly with some modifications. The fighters wrap their knuckles in gauze, there's a 20 second count for knockdowns, the rounds are just two minutes long, and the maximum number of rounds ranging from three up to seven for title fights. They've even got the babes doing it, and Aussie ex UFC fighter Bec "Rowdy" Rawlings is the major attraction at the moment. It all still looks like a scrap in the pub carpark after closing time, but at least they don't have to catch the bus home after.

STRAYA BABES

DIAL & GET SOME SWEET ACTION!

AUSTRALIAN BORN AND BRED!

1902 272 086

$2.69/min (inc GST) pay/mob extra.

- Dial 1902 272 086
- Enter Her Pin Number
- Connect Live & Enjoy!

Joan PIN: 7073
24 / F / Straight / Single
Southbank, VIC

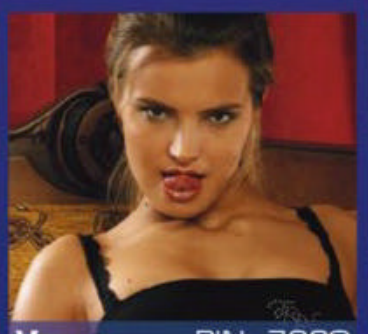

Venus PIN: 7230
18 / F / Straight / Single
Hobart, TAS

Maya PIN: 7272
21 / F / Bi-Curious / Single
Gordon, ACT

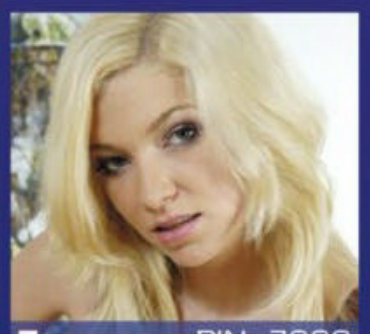

Zara PIN: 7292
28 / F / Straight / Single
St Kilda, VIC

Sheila PIN: 7873
31 / F / Straight / Single
Noosa, QLD

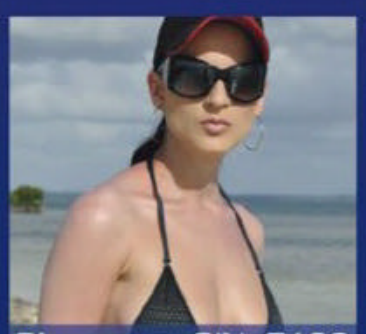

Rita PIN: 7136
21 / F / Bisexual / Single
Carlton, VIC

Camila PIN: 7404
19 / F / Swinger / Single
Turner, ACT

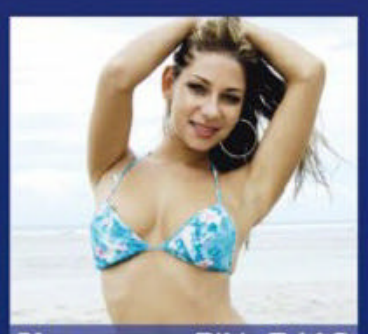

Nat PIN: 7412
20 / F / Straignt / Single
Port Phillip, ACT

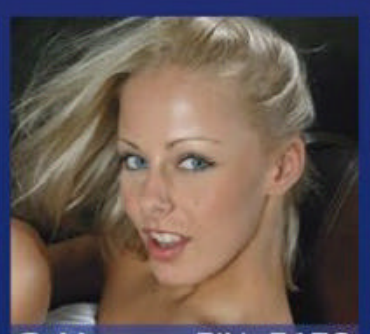

Gabby PIN: 7172
23 / F / Straight / Single
Kings Beach, QLD

Lee PIN: 7499
25 / F / Straight / Single
Roverland, SA

Krystal PIN: 7339
34 / F / Straight / Divorced
Aubum, NSW

Kelly PIN: 7286
23 / F / Bi-Curious / Single
Castle Hill, NSW

Amber PIN: 7013
27 / F / Straignt / Single
Sandy Bay, TAS

Charlie PIN: 7316
18 / F / Straight / Single
Richardson, NT

Lana PIN: 7347
20 / F / Straight / Single
Kangaroo Point, QLD

Provided by PCIM

IN BED WITH KIKI

100% uncensored sex advice from Australia's hottest porn star!

KIKI MAKES THREE!

G'DAY Kiki, you ever had sex with a couple? My girlfriend and I reckon you're heaps hot and would love to have a threesome with you! What do you think?

PAUL AND LOU, PEGS CREEK, WA

***KIKI SAYS:* I've had threesomes with couples before, but I much prefer being spit roasted by two guys – I need to be the centre of attention in the bedroom. If I had a dollar for every person that invited me over, unfortunately I'd have to deny again, so please send me a dollar.**

TRADIES GET THE LADIES

HEY Kiki, did you fuck a chippie called Dale on the Goldy? He would've been in his mid-20s, brunette, and a little bit tubby. 'Cos he's telling everyone he fucked you. This was about three years ago. Cheers.

SKIP, REDCLIFFE, QLD

***KIKI SAYS:* Tubby has been telling porky pies. He must've watched one of my videos and had a lovely dream. I would remember rooting a tradie because it's been on my bucket list for years. If there are any tradies keen to fulfil my fantasy, please send in pics.**

SALAD DAYS

HELLO Kiki, what is the term 'tossing the salad'? I hear young people saying this all the time. Please inform me. Thanks, Edward.

BIG ED, DOMVILLE, QLD

***KIKI SAYS:* No. Fucking. Clue. I'm in the same boat as you – heard it for years, have theories about what it means, but actually have no bloody idea. Apparently it's licking someone's anus, but what that has got to do with salad is beyond me.**

ME SO HORNY

HELLO pretty red girl. I am new in Australia and make good sex. How much for you? Time for three hours and maybe use toy or carrot while making the sex. Please tell me. I wait.

FAROOQ, SYDNEY, NSW

***KIKI SAYS:* I happy for you. I is expensive. For you, my special rate is AU$50,000.00. Cheaper to watch my movie online and put carrot in own arse.**

"FUCKING A TRADIE IS ON MY BUCKET LIST"

SEXPERIMENT

I'VE just broken up with my husband of 12 years and want to experiment with other women – something I've never done before. How should I go about it? And please give me some hints for going down on a woman!

MEGS, ROSE VALLEY, NSW

***KIKI SAYS:* You've asked the wrong girl – a fellow porn star once told me I'm terrible at munching on her moot. But the good thing is that most girls want to experiment! Learn from my mistakes. 1) Do not motorboat the clitoris 2) Do not press it like a doorbell 3) Know where the clit is.**

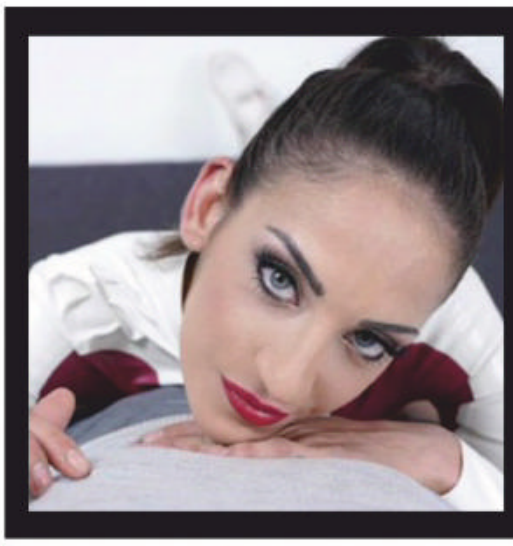

KIKI'S SEX CONFESSION

"Girls love to talk, and when you tell us what you like, we go crazy! If you want the perfect blowjob, tell us what to do. Tell us to grope your balls. Tell us to stroke it harder. Tell us to squeeze it tighter. Tell us to spit on it more. We don't have a penis so we have no idea how it feels when we do these things."

KIKI WANTS TO HEAR FROM YOU!

Do you have a question only a SEXPERT like Kiki can answer? Do you want some advice on women in general? Or do you just want to ask about her XXX-rated sex life? YEAH? Then write to In Bed With Kiki, c/o THE PICTURE, GPO Box 5201, Sydney, NSW 2000, or send an email to picture@bauer-media.com.au. She's waiting!

"WHAT THE FUCK AM I SUPPOSED TO DO WITH THAT?"

$3.45/min (inc GST) pay/mob extra (11)

$2.45/min (inc GST) pay/mob extra (15)

$2.95/min (inc GST) pay/mob extra (25)

$2.45/min (inc GST) pay/mob extra (13)

$2.95/min (inc GST) pay/mob extra (24)

$2.45/min (inc GST) pay/mob extra (20)

$2.45/min (inc GST) pay/mob extra (23)

$5.50/min (inc GST) pay/mob extra Mob.Vid.Req(29)

$2.45/min (inc GST) pay/mob extra (8B)

$2.45/min (inc GST) pay/mob extra (16)

$2.45/min (inc GST) pay/mob extra (4C)

$2.45/min (inc GST) pay/mob extra (1C)

$2.45/min (inc GST) pay/mob extra (2C)

$3.45/min (inc GST) pay/mob extra Mob.Vid.Req(28)

$2.45/min (inc GST) pay/mob extra (3C)

$5.50/min (inc GST) pay/mob extra Mob Vid.Req(30)

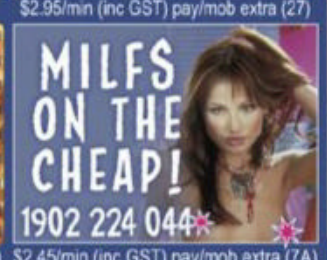

$2.45/min (inc GST) pay/mob extra (7A)

$2.45/min (inc GST) pay/mob extra (17)

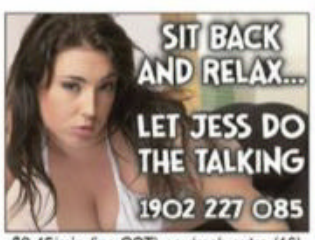

$2.45/min (inc GST) pay/mob extra (18)

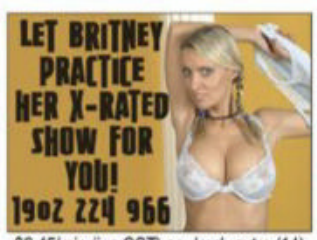

$2.45/min (inc GST) pay/mob extra (14)

$2.45/min (inc GST) pay/mob extra (10)

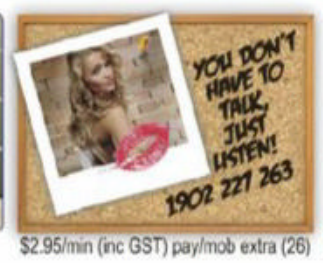

$2.95/min (inc GST) pay/mob extra (26)

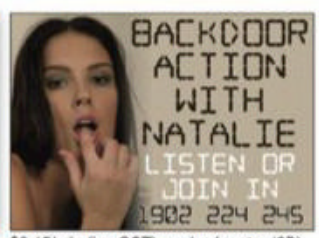

$2.45/min (inc GST) pay/mob extra (68)

Provided by PCIM

PI3A

the Picture
PIN-UP

LEZ BE FRIENDS

Hayden and Malena are breast mates

HERE COME THE SCISSOR SISTERS!

“WE ENJOY TOUCHING EACH OTHER”

WE DIDN’T think buddy scenarios got any better than Mel Gibson and Danny Glover in *Lethal Weapon*, or Jim Carrey and Jeff Daniels in *Dumb and Dumber* – but we were wrong.

When Seppo stunnas Hayden Hawkins and Malena Morgan teamed up for a photo shoot with us recently, we should have known sparks would fly. But what we got was hotter than an Indian bloke’s lunch.

“She’s one of my best friends in LA,” admitted Hayden. “We spend most Friday nights drinking together, so this wasn’t hard for us to do and a lot of fun.”

This sounds important. Please give us more details.

“We enjoy touching each other. As you can probably tell, we were both really turned on doing this. We find each other very sexy.”

Fucken sounds like it. What do you like about lezzing out with other chicks?

“They are soft and sexy. It’s a completely different thing to guys. And they always know how

HAYDEN & MALENA

#1481 PIN-UP

to get you off. Guys are hit and miss when it comes to that."

Fair call. Do you find time for rooting blokes, too?

"Of course, but my favourite people to work with in porn are women – and Malena is so sexy."

Tell us about your best girl-on-girl experience.

"I did a shoot with a bunch of sexy girls in a swimming pool in the dessert. We ended up having a huge orgy. It was so fun. I really love my job!"

What did you do beforehand?

"I worked in a Subway and as a waitress. After that I worked in a strip club and lots of porn companies started contacting me about modelling and shooting with them. I'm glad I made the right decision."

And so are Aussie blokes! What happens if you can't find a bloke or chick to root?

"I've always got my rabbit vibrator. It gets a great workout. I've got a few others too, but that one is the best."

What sort of beer should we buy you if we see you at our local boozer?

"A Bud Light or a Blue Moon. Do you have them over there? If not, a nice expensive bottle of champagne works."

We're passing the hat around the office right now. ■ Picture

“WE WERE BOTH REALLY TURNED ON”

SPOT THE DIFFERENCE

AUSTRALIA'S RUDEST PUZZLE!

2 DIFFERENCES

3 DIFFERENCES

4 DIFFERENCES

18+

WHAT IS AVAXHOME?

AVAXHOME-

the biggest Internet portal, providing you various content: brand new books, trending movies, fresh magazines, hot games, recent software, latest music releases.

Unlimited satisfaction one low price
Cheap constant access to piping hot media
Protect your downloadings from Big brother
Safer, than torrent-trackers

18 years of seamless operation and our users' satisfaction

All languages
Brand new content
One site

AVXLIVE.ICU

AvaxHome - Your End Place

We have everything for all of your needs. Just open https://avxlive.icu

WIN

$250

HOW TO ENTER*

TO BE in the running for the $250 prize, list the differences between the matched photos (eg, between pics A and B, C and D, and so on). THEN post your answers to at Spot the Difference #1481 C/O THE PICTURE, GPO Box 4088, Sydney, NSW, 2000; OR email to picture@bauer-media.com.au with SPOT THE DIFFERENCE #1481 in the subject line.

5 DIFFERENCES

6 DIFFERENCES

* Terms and conditions on page 58

CHEEKY CROSS

AUSTRALIA'S RUDEST CROSSWORD!

WIN $1000

WHEN YOU'VE FILLED IN THE CROSSWORD CORRECTLY, THE SHADED SQUARES, READING TOP TO BOTTOM, LEFT TO RIGHT, WILL REVEAL THE OWNER OF THE BREASTS.

ACROSS

1. She was so hot she had no trouble making my **BLADE RISE** (9).
6. I always liked **A SIN AT BED** time, but my ex-wife refrained – no wonder I got shot of her! (9).
10. If a Kiwi asks for half a dozen, I always offer sex (3).
11. We use them to hold our pants up (5).
12. On your feet for a knee-trembler! (5).
13. Bird poo that falls on your head (9).
15. There's always trouble when **THIS** hits the fan (4).
16. In a cowboy movie he's the one who gets to mount the horse... and the girl (4).
18. My mate boasted how **HE LOST** his cherry at a backpacker's ... (6).

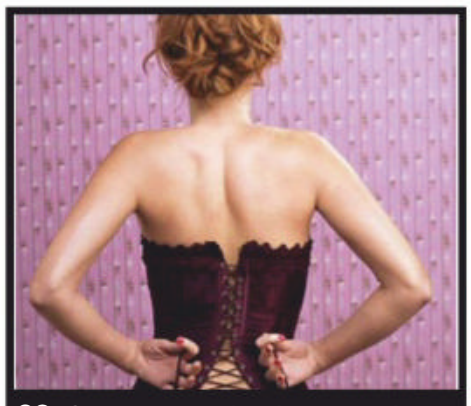

20. Once we got back to my place, my companion removed her **CORSET** (6).

21. A rude term for policemen who snort (4).
23. You can learn all about the **LOW** life from a night ... (3).
24. I heard a little Dutch boy put his finger in a lesbian (4).
25. Single pube: short and ... (5).
26. I can't help it, Italian food and a few beers make me 'piss a' lot! (5).
27. Don't answer the door in the nude! It's the Salvation Army **LADY, KEN**! (7).
29. Getting bigger, like my dick during a smoochy dance (7).
32. Plants a kiss on my cheek, just like my ol' bird (5).
34. Smell my **GAS** and watch 'em droop (3).
35. He thinks he's so **SLICK** when he runs his tongue across her neck (5).
36. A motor mechanic with a large bottom (3,3).
39. A comedy where the guys are always caught with their pants down (5).
41. Did you catch those unclad girls lying in the **SUN, ED**? (5).
44. A pool player uses one to caress his balls (3)
46. Given a choice of facial holes, a fella usually ... his nose! (5).
48. Roman emperor who fiddled with himself while the place burned down (4).
49. I don't care what she claims, my **EX'S** hopeless at it (3).
51. When she spied my tackle, she cried, "Hey, Big Boy! You're well ...!" (4).
55. She's forgotten her KY **GEL, SO** she just stares at what she's missing (5).
56. Walk like a champion poof for your burger meat (5).
57. My mum's sister comes from Brazil. Not surprisingly, she's **A NUT**! (4).
59. At the Roman orgy, Billy felt a right ... dressed in a **TOGA** (3).
61. Blue-vein smell seeping from a guy's Nikes (6).
62. Fantastic! **MARGO'S** reaching her climax at the same time! (6).
63. A woman keeps them in her ovary. I keep mine in the fridge and have them with bacon (4).
65. DAN'S got some beach in his foreskin. How painful! (4).
67. We know your little **SECRET, RAY** – you're shagging the Christ out of your Girl Friday! (9).
71. Heaps of agony in the arsehole (5).
72. Smoo is another name for ... hair (5).
73. GAD! You low-down piece of sheep shit! (3).
74. You want good butts? On that **KETCH, I SEE** the sauciest sheilas (9).
75. Women with plunging ones reveal more tit (9).

DOWN

2. See **PEN SWIG** her wine! I bet she's soon coughing up her guts (7).
3. I claimed I was a **STAR**, but she didn't give a ... arse! (3'1).
4 "City **RAIL** always runs on time!" claims the Premier. Dishonest bastard! (4).
5. Scum who live off call-girls' earnings (5).
7. Don't make a **GRAB** for a girl, then crow later (4).
8. Poor **STAN**! He's got termites in his undies! (4).
9. Another name for a convent where all those holy virgins live (7).
13. It's an exhibition when **DI PLAYS** with herself (7).
14. Making it with Maria Sharapova, like the umpire does (7).
15. It feels good to ... your python **IN POSH** joints (6).
17. A ROPE'S what you'd need to drag me along to stage shows by Wagner or Verdi (6).
19. "Come on, **REV OL'** Willy up, ... Boy!" she cried (5).
20. While the women slept, we bent the ... in the bar **BELOW** (5).
22. A crim's pretty desperate if he ... the prison wardens (6).
24. MEAD'S a good drink to get your little honeys going (5).
28. A long, thick turd as large as a fallen tree trunk (3).
30. Eating a pickled one before a date is a definite **NO-NO, I** reckon (5).
31. LET'S END the evening cuddled up together (7).
33. Suggesting another woman was spunkier than her would raise my **EX'S IRE** (6).
37. Shoot your load like a test pilot (5).
38. Lucky **DEAN'S** just had a pair of blondes from Copenhagen (5).
40. She **STEALS RUDE** glances across the room – no worries, I know she's an unfaithful wife! (10).
42. MY FINE FACE features are no reason to think I have a feminine nature (10).
43. How twee! Their bath towels are ... and hers (3).
45. The number of twins I had last night! (3).
46. A PLACE called Buckingham, where Ol' Phil's often been 'fucking 'em'! (6).
47. Bloke ties one in his **TONK** (4).
50. There should be a **RED TAX** on this type of movie (1-5).
52. On the sheepskin **RUG, 'E** felt one coming on (4).
53. Nightclub dancers to make the guys come-come (2-2).
54. When I need exercise, I like to get my ... over (3).
58. What **GLEE! GIN** and tonic was all I needed to get off her sexy nightwear (7).
60. After performing I'm never **TOO VAIN** for a standing ... (7).
64. Seppo state where blokes think they're great **AT SEX** (5).
66. If there's no dunny handy, take a piss in the **LAKE** (4).
68. Head organs, not ya **ARSE**! (4).
69. The jockey was in **DIRE** need of a filly for the night (4).
70. The farmer services all his cows, and that's no ...!

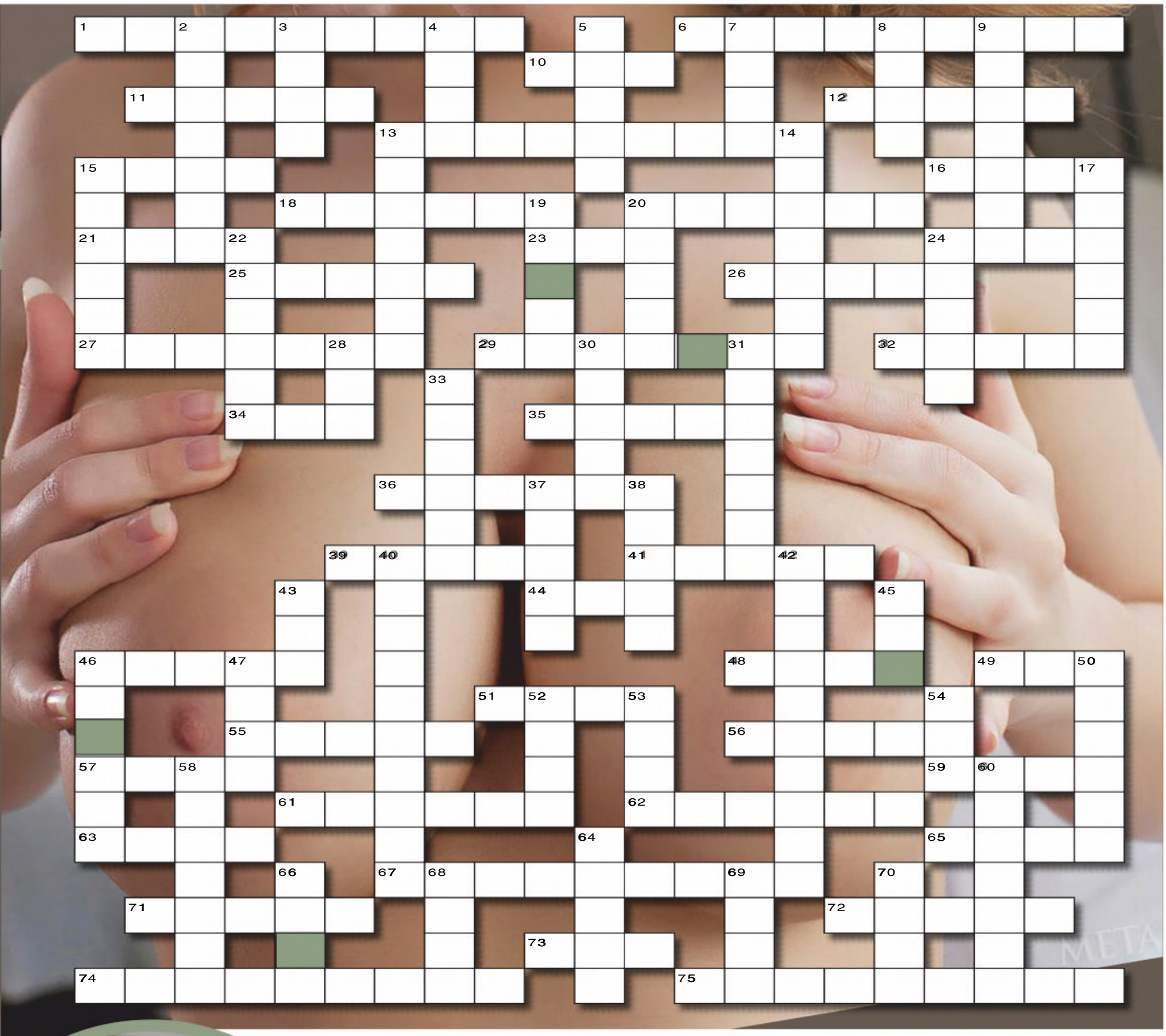

SEND IN TO WIN!

THE BOOBS BELONG TO...

☐☐☐☐☐

NAME

ADDRESS

POSTCODE

Send the completed crossword to: **CHEEKYCROSS No. 1481, THE PICTURE, PO Box 430, Eastern Suburbs MC, NSW 2004** or you won't win anything.

Please see Privacy Notice on page 48. See page 48 for terms and conditions of entry. ☐Do not provide information about me to any organisation not associated with this competition. Entries close May 28, 2019. Answers will appear in the July 1, 2019 issue and the winner's name will be published in July 1, 2019 issue. Authorised under NSW Permit No. LTPM/19/04127.

BRAIN TEASERS

SUDOKU

The goal of Sudoku is to fill each row, column and 3x3 block with every number from 1 to 9.

						8		
					7			
	1		9	8				2
	3	7	4	2			9	
1		2	7		9	4		
	9		5	1	8	2		
7		1		4	2			
3			6		5	7		
	2	6		7				

PICTURE FIND-A-WORD

Can you find the words below, from our rude word search?

T O C K L E Y J F J C Q
F X W O M B A T H J X C
O E Z F F M T O D G E R
B I U Y W P G A H N H Z
V N H O L D E N F Z J F
G O Q Y M H H N V C J D
R O D Z T U D O H I A E
A B E A Z B N G S H C T
P U L N P I B G M V K B
F F P F R Q J T O D P I
N O A H S D G Q K K O G
N Q N W C G B D O B T E

HOLDEN, SMOKO, BOONIE, TODGER, NOAH, MUNGO, WOMBAT, JACKPOT, FLATHEAD, TOCKLEY

IDENTI-TITS

Can you match the noggin to the norks?

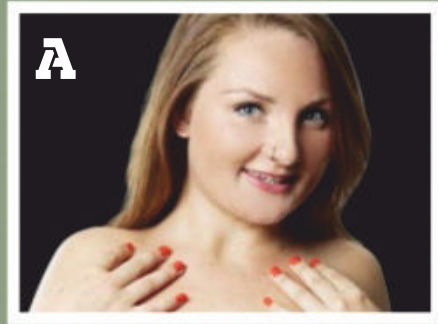

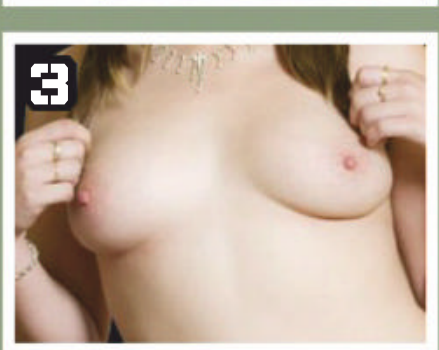

YOUR FACE, MY ARSE

Can you match the face to the rear?

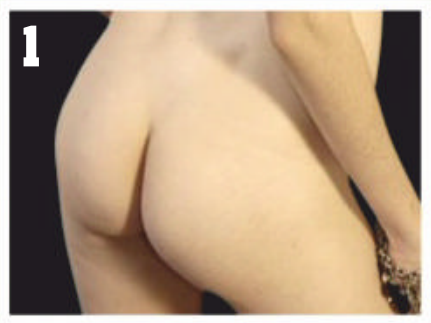

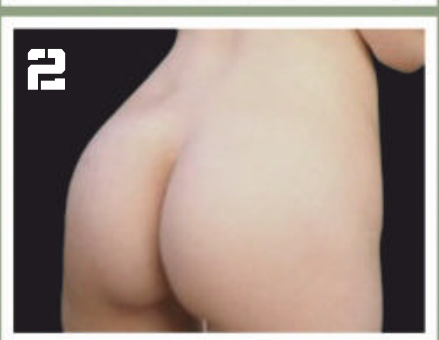

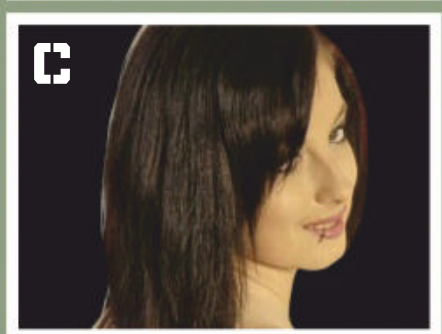

MOVIE CROSS

ACROSS

1. Employer
3. This week's movie (4,4)
7. Roman god of love
11. Disaster-area thief
12. Force, energy
15. Billy Joel hit, – *Girl*
18. One who has never had sex
19. Actor who plays the PM of Canada in this week's movie, – Skarsgård
21. Sketches
22. Aussie comedy icon, Paul –
24. Elbow, knock
29. Hip-hop singer
30. Be quiet! (4,2)
31. Rock band, Tame –
32. Period of widespread glaciation (3,3)
33. Our planet
40. Aids
42. Very fat
43. Fred Flarsky (4,5)
44. See 20 Down
46. Youngest of the Chappell brothers
47. Eagle's claw
50. Period of ten years
51. Russian leader
52. Late musician who played with the Heartbreakers (3,5)
53. Dutch cheese

DOWN

1. Lacking hair
2. Enjoying a durry
4. Small drink of spirits
5. Female pig
6. Paddle
7. Marvel superhero, – America
8. Trod heavily
9. Cafeteria
10. Former US president, Ronald –
13. Movie award
14. Rub out
16. Actor who star in this week's movie, – Serkis
17. List of available food dishes
20. With 44 Across Charlotte Field (8,6)
23. Bituminous road covering
25. Small guitar-like instrument
26. Strong, short black coffee
27. Rich part of milk
28. Jamaican sprinter, – Bolt
34. Withdrawing of troops
35. Whaler's spear
36. Errors in computer code
37. Fictional chocolate-maker, Willy –
38. Basil and pine-nut sauce
39. Abominable snowman
40. Cattle dog, blue –
41. Spotted big cat
43. Stomach exercise (3-2)
45. Sporting side
47. Duo
48. Mouth edge
49. Fisherman's trap
47. Choose, pick
48. Cry uncontrollably
49. Brazil or hazel

WIN $250

WHEN YOU'VE FILLED IN THE CROSSWORD CORRECTLY, THE SHADED SQUARES WILL REVEAL THE MOVIE TITLE THIS ISSUE.

MOVIE CROSS ENTRY COUPON

THIS MOVIE IS...

NAME

ADDRESS

POSTCODE

Send the completed crossword to: **MOVIE CROSS No. 1481, THE PICTURE, PO Box 430, Eastern Suburbs MC, NSW 2004** or you won't win anything.

Please see Privacy Notice on page 48. See page 48 for terms and conditions of entry. ☐Do not provide information about me to any organisation not associated with this competition. Entries close May 28, 2019. Answers will appear in the July 1, 2019 issue and the winner's name will be published in the July 1, 2019 issue. Authorised under NSW Permit No. LTPM/19/04127.

ANSWERS

TERMS & CONDITIONS

#1477 CHEEKY

THE TITS BELONG TO:
BLONDIE

C	A	R	E	S	S	I	N	G		U		O	V	E	R	C	O	M	E	S
		O		T			U		E	N	D		I			L		A		
	T	O	G	A	S		N			Z			L		L	A	B	I	A	
		T		G		A	S	S	L	I	C	K	E	R		M		L		
T	R	I	P			B				P				A			E	M	U	S
E		N		S	O	D	O	F	F		B	U	D	G	I	E		E		H
N	A	G	S			U			L	O	O			T			U	N	D	O
N			P	L	U	C	K		A		O		O	I	L	E	D			O
I			U			T			M		T			M			D			T
S	I	G	N	O	R	S		B	E	D	S	I	D	E		P	E	A	K	S
			K		U		P			W			O				R			
			S	O	N		U		S	A	T	I	N							
							L			R			J							
						F	L	U	F	F	S		U							
							E		I		C		A							
					M	O	D	E	L		R	A	N	D	Y					
				Y		P			M	A	E			E		B				
				E		E			S		W			B		R				
W	H	I	P	S		R						K	A	M	A		D	I	P	
I			A			A		S	W	A	P			U			L			O
N			L	U	S	T	S		A		O		S	C	A	B	S			S
K	I	S	S			I			N		O			H			D	A	T	E
E		U		S	N	O	R	E	D		H	Y	M	E	N	S		N		U
D	I	C	K			N				W				R			H	A	I	R
		C		A		S	E	X	U	A	L	I	T	Y		P		L		
	S	U	T	R	A		D			G			R		L	I	B	Y	A	
		M		I			E		B	O	G		I			L		S		
E	M	B	R	A	C	I	N	G		N		C	O	P	U	L	A	T	E	S

#1477 MOVIE

R	O	C	K		F	I	G	H	T	I	N	G		T	R	A	D	E		
I		H		G			O		W		I			R		T		G		
C	H	A	S	E	R		D	R	O	O	P		W	I	T	H	M	Y		
E		P		O		K		U		P		A		P		L		P		
	S	T	O	R	M	Y		G		R	E	S	I	L	I	E	N	T		
T		E		G		L	I	B	R	A		I		E		T				
H	O	R	S	E		E		Y		H		A		S	P	E	E	D		
A			N		B								C		E			E		
N	I	C	O	L	E								L	A	R	I	A	T		
K			R		R								O		F			O		
Y	O	R	K	E	R								V	A	U	G	H	N		
O			E		Y								E		M			A		
U	N	C	L	E		L		D		V		S		F	E	A	S	T		
		U		T		E		I	D	I	O	T		A		M		E		
H	U	T	C	H	E	N	C	E		N		A	L	M	O	N	D			
E		L		A		A		G		C		R		I		E		C		
D	W	A	Y	N	E		M	O	P	E	D		A	L	A	S	K	A		
G		S		O			O		V		N			Y		T		S		
E	A	S	E	L		M	E	R	C	H	A	N	T		M	Y	T	H		

#1477 WINNERS

SPOT THE DIFFERENCE
#1477 - S.P, BRENTWOOD, WA
CHEEKYCROSS
#1477 - P.B, DALBY, QLD
MOVIE CROSS
#1477 - A.W, EPPING, NSW

#1480 SPOT

SPOT THE DIFFERENCE SOLUTION

#1481 ANSWERS

SUDOKU SOLUTION

2	7	3	1	6	4	8	5	9
8	6	9	2	5	7	3	1	4
4	1	5	9	8	3	6	7	2
5	3	7	4	2	6	1	9	8
1	8	2	7	3	9	4	6	5
6	9	4	5	1	8	2	3	7
7	5	1	3	4	2	9	8	6
3	4	8	6	9	5	7	2	1
9	2	6	8	7	1	5	4	3

FIND-A-WORD SOLUTION

T	O	C	K	L	E	Y	J	F	J	C	Q	
F	X	W	O	M	B	A	T	H	J	X	C	
O	E	Z	F	F	M	T	O	D	G	E	R	
B	I	U	Y	W	P	G	A	H	N	H	Z	
V	N	H	O	L	D	E	N	F	Z	J	F	
G	O	Q	Y	M	H	H	N	V	C	J	D	
R	O	D	Z	T	U	D	O	H	I	A	E	
A	B	E	A	Z	B	N	G	S	H	C	T	
P	U	L	N	P	I	B	G	M	V	K	B	
F	F	P	F	R	Q	J	T	O	D	P	I	
N	O	A	H	S	D	G	Q	K	K	O	G	
N	Q	N	W	C	G	B	D	O	B	T	E	

IDENTI-TITS

A = 2
B = 1
C = 3

YOUR FACE, MY ARSE

A = 3
B = 2
C = 1

PRIVACY NOTICE

Entry is open to residents of Australia aged 15 years and over. Employees of the Promoter and their immediate families and agencies associated with this promotion are ineligible to enter. Entrants under the age of 18 years must have prior parental or legal guardian consent to enter. This issue's *Cheeky Cross/Spot The Difference/Movie Cross* promotion opens April 22 and closes May 28, 2019. The draw will take place at Bauer Media, 54 Park St, Sydney, NSW 2000 on June 3, 2019 at 11am (AEST/AEDST when applicable). Winners will be notified by mail using the contact details on their entries and their names will be published in The Picture magazine on July 1.

Enter by correctly completing the relevant crossword/puzzle during the promotional period found in the relevant issue of The Picture magazine and sending the completed coupon to the appropriate address as follows: *Cheeky Cross: Cheeky Cross No. 1481, c/- The Picture magazine*, PO Box 430, Eastern Suburbs MC, NSW 2004.

Spot The Difference: Spot The Difference No. 1481 c/- The Picture magazine, PO Box 4088, Sydney, NSW 2000; or email to ***picture@bauer-media.com.au*** with SPOT THE DIFFERENCE #1481 in the subject line.

Please see Bauer Media Privacy notice below. Full terms and conditions can be found at ***www.bauer-media.com.au/terms/competition-terms.***

The Promoter is Bauer Media Pty Ltd (ABN 18 053 273 546) of 54 Park St, Sydney, NSW 2000. Phone: (02) 9282 8000.

Authorised under permit number: NSW: LTPM/18/03478.

MetArt™

WHERE FLAWLESS BEAUTY MEETS ART

1 Month for FREE

Metart is the world leader in artistic nude photography and film

VISIT NOW

METART.COM/PEOPLE/

XBIZ ADULT SITE OF THE YEAR PHOTOGRAPHY WINNER

AVN NOMINATED FOR BEST GLAMOUR WEBSITE NOMINEE

XBIZ ADULT SITE OF THE YEAR SOLO GIRL WINNER

MY PUBLIC FUCK

READER'S ROOTS FROM AROUND OZ

GOING OFF

IT'S funny how chicks love fireworks. Bunch of fucken crackers going off and they start going 'ooh', and 'aah', and suddenly they have to have a root.

So when Alison, my missus, insisted we go into Sydney on New Year's Eve for the big show I had to weigh it up – sure, it'd be a shitfight to get there, and there'd be fuckwits everywhere, but the pay-off would be some wild sex.

Whereas if we stayed at home and watched it on the teev she'd have the shits and I'd end up having to have a wank.

So it was a no-brainer. We caught the train into town, pushed our way through the crowd and sat down to wait.

Here's the thing, but – Alison was so stoked we were there that before the first lot of crackers she was giving me a blowie under the blanket even though we were surrounded by thousands of people.

During the early display I was fingering her and I could tell by how wet she was that the stupid crackers were working their magic.

The crowd built up even more as it got closer to midnight, and I was thinking I'd have to wait until we got home for my pay-off, but Alison wasn't going to let a little thing like being in the biggest crowd ever get in the way of her cracker orgasm.

When the midnight show started, she slid herself in front of me, wiggled her panties down to her ankles, hitched up her skirt and guided my throbber in to her sopping smoo.

After hours of teasing I was that hard I could've hammered nails with my dick, and with Alison creaming herself already, it was all over in a few thrusts.

As I pulled out and left a trail of jizz running down her leg I thought nobody had noticed, but I saw this bloke watching us and he gave me a big grin.

T.L., OATLEY, NSW

SEASIDE CLAM SLAM

NOTHING turns me on more than lying on a nude beach with the sun pounding down on my cute C-cup tits and my shaven smoo.

Sometimes I start fingering myself as I lie there. I have to control myself otherwise I'd start pounding my clit and sticking a couple of fingers up myself.

This one day I was in exactly that kind of mood – hot and bothered, and occasionally sneaking a little flick of my swollen bean.

I was thinking I'd have to race home and have a proper go with my vibe, when this guy turned up that I'd actually had a few casual fucks with a while back.

I motioned for him to lay his towel down next to mine, and turned on my side and lifted one leg up so he couldn't help but notice my juices glinting in the sun.

His eyes went straight to my shiny 'giny, so I slid my hand back down and spread my lips, giving him a good look at the pink goodness inside.

His big cock immediately went 'sproing' and I was practically groaning at the thought of having it pumping into me.

I looked up and down the beach and the nearest people were a hundred metres away, so I though "Bugger it!" and reached over and started stroking his dick.

There was no stopping me now. I rolled onto my back and pulled him on top of me, wrapping my legs around his back and humping my hips up and down to get every inch of his cock inside me.

A couple of people walked past, but by then I couldn't have cared less – I was in heaven being fucked under the hot sun.

Before he came he pulled out and shot his creamy load all over my belly, so I rubbed it in and lay back down for a snooze.

Just another great Aussie beach day!

K.L., GOSFORD, NSW

Girls, send us a nude or topless photo of yourself to run along with your fuck story and we'll pay you $250!

SCORE $250

Score $50 if we publish your hot tonking tale! Make sure it's no longer than 300 words, and include your current address and phone number. Letters may be edited for clarity.

Each photo must be signed on the back by the F*** Pix girl in the photo. Please include your phone number and a copy of your photo ID.

☐ I hereby give THE PICTURE magazine the right to publish one of the enclosed photos of me. I am over 18 years of age. Any persons sending F*** Pix photos without the written permission of the subject will be liable to criminal prosecution.

☐ I give permission for my photo to be used on the Internet.

☐ Tick if you do not wish us to provide information about you to any organisation not associated with this competition.

NAME

ADDRESS

DATE OF BIRTH

PHONE POSTCODE

SIGNATURE

I WAS at this big party at a mate's place when I ran into my ex-girlfriend Lou, who was looking hotter than ever and, more importantly, was there on her own.

We didn't hate each other's guts or anything, we'd just sort of drifted apart, so we sat down with a bottle of wine for a catch-up.

After a few glasses we were getting on like old times. By the time we finished the bottle we were starting to get a bit smoochy, then by the time we cracked a second bottle we were tangling tongues and had our hands all over each other.

The way things were going, we both knew we wanted to have a root for old times' sake, but the trouble was, I lived fucken yonks away, and Lou had actually moved out of town and was just visiting and staying with friends.

It was looking a bit grim, but as we drank more wine we got more determined to seal the deal, so we started looking around for somewhere to bump nasties.

Then we both looked out into the backyard and thought, "Why not?" so we grabbed a couple of cushions and headed out there.

We lay down on the lawn, oblivious to the fact that we were in full view of most of the party and drunkenly started ripping each other's clothes off to make a little rooting nest.

As we lay down and started getting into it, a crowd gathered on the back porch and we became the main entertainment.

Lou's tits looked great bouncing around in the moonlight as she rode my cock, and when few people whistled and hooted, she just grinned and gave them the finger.

She finished us both off with an almighty display of hip-bucking bronco-riding, then laughed as she fell off me sideways.

We pulled our clothes back on and stumbled back inside the house as people gave us a big cheer.

A.S., GYMPIE, QLD

INTERNUTTERS

SEND US YOUR FUNNY PICS!

picturemagazine
ThePictureMungo
www.picturemag.com

BREAKFAST OF CHAMPIONS

And for morning tea, rum and a few cones.

SHEILAS WILL HATE THIS!

Esepcially if they're not wearing any.

WHAT BREED IS THAT?

We're guessing a boxer.

DON'T KNOCK THE COCK

Yeah, but it hurts so good.

HE TOOK THE BAIT

PIC OF THE WEEK

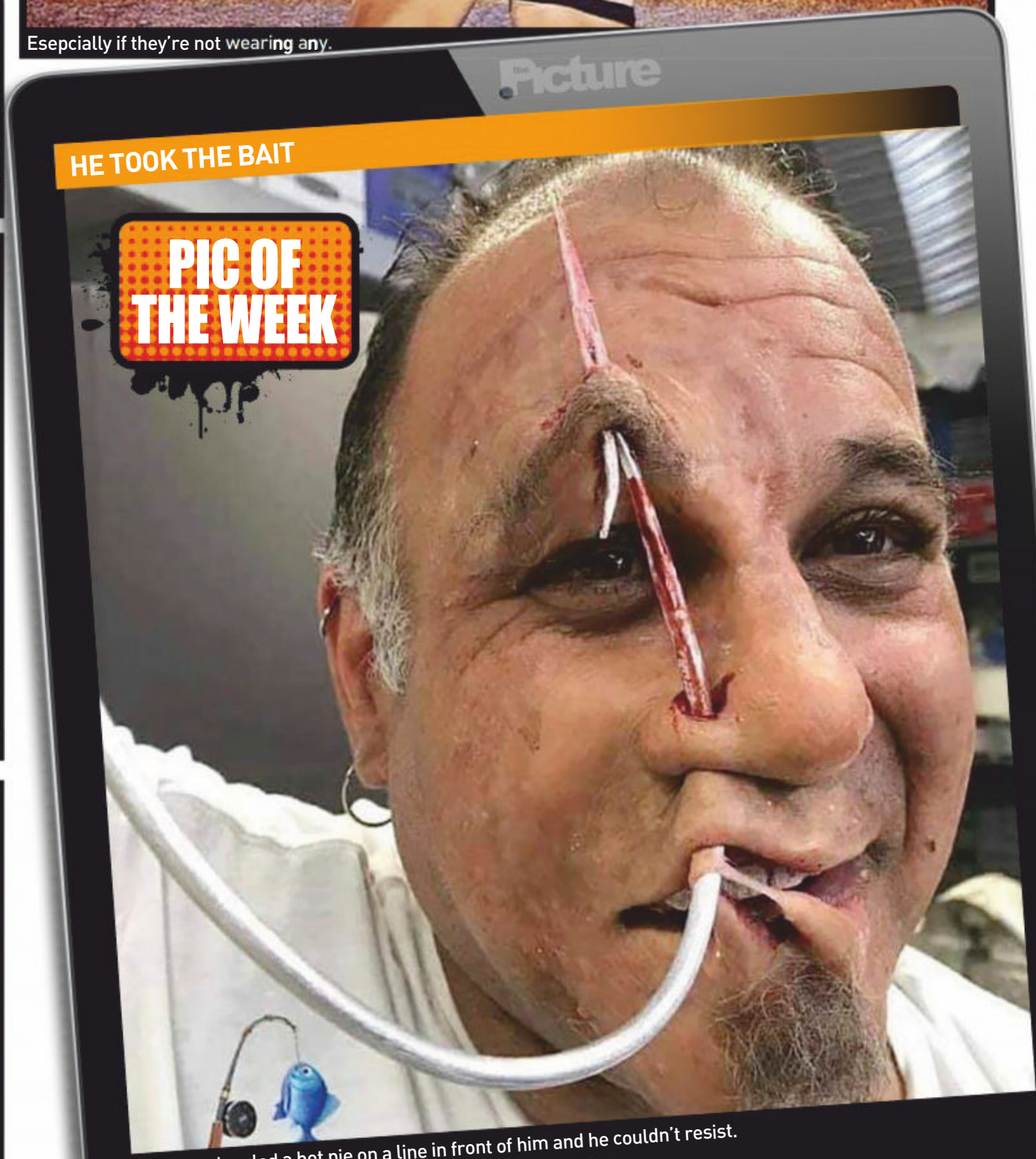

Someone dangled a hot pie on a line in front of him and he couldn't resist.

SEND US YOUR JPEGS! Seen something HIGH-LARIOUS on the world wide web lately? Tag it INTERNUTTERS, forward it to ***picture@bauer-media.com.au***, and if we piss ourselves laughing we just might run it in the magazine. Get on it!

QUESTION OF THE WEEK:
Do you have a favourite football team?

HOME GIRLS

the Picture

GIRLS NEXT DOOR // GIRLS NEXT DOOR //

PAGE 61 TJ

PAGE 68 SASHA

PAGE 57 JESSIE

BEAUT BUM > ASK THE HOMIES > FLASHBACK > TOP TITS >

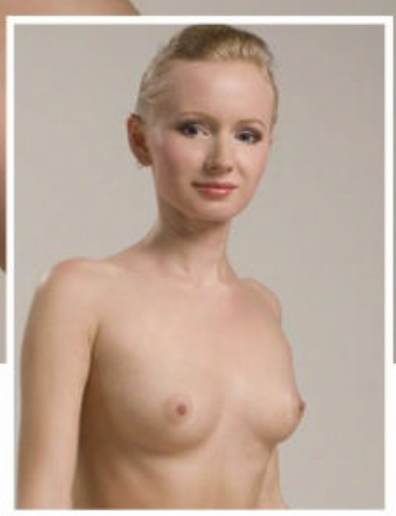

GINA //24

PERTH, WA

You know those chicks who like horse riding and collecting soap? Well, 24-year-old Gina DEFINITELY AIN'T one of them. "My main hobby is sex, and I try to do it as much as I can." ***When was the last time you got your root on?*** "About two hours ago and it was really good." ***Ever had a threesome?*** "Yep. I've never done it with two guys, though. That would be really fun from what I can imagine. I just need to find two guys who are OK to be nude around each other. Some get really funny about those things." ***What really turns you on?*** "I like a guy who can cook. For some reason that always gets me in the mood. I also don't mind a beer or two." ***Us too.***

DO YOU HAVE A FAVOURITE FOOTBALL TEAM? "Yeah, but I can't remember their name. I think they wear red and white. But I know they play AFL, not the other one."

$200 BEAUT BUM!

TAYLOR // 24

GOLD COAST, QLD

"I am a sucker for shower sex," reveals flame-haired 24-year-old Taylor. ***What gets you off about sudsing up?*** "It is wet and steamy: what's not to love." ***Since you put it like that, we may start bathing more than once a month. When did you last mix clean and dirty fun?*** "The most recent was only a few days ago." ***Good to hear. Have you ever managed to squeeze in a threesome all crushed together in a shower?*** "Sadly not in a shower." ***Bummer. Anywhere else?*** "Yes. My bedroom has seen some things; if you know what I mean." ***We can certainly guess. How does sex in the swimming pool or bath tub compare to the shower?*** "It is totally different! And so hard to explain. It is definitely worth the try if you haven't already." ***We definitely will. Only if you're involved, though.***

DO YOU HAVE A FAVOURITE FOOTBALL TEAM? "Man United."

ASK THE HOMIES

THE GIRLS RESPOND

ASK ANY HOME GIRL ANYTHING YOU LIKE. *Chuck us an email at askthehomegirls@bauer-media.com.au or write to* Ask The Home Girls *c/o THE PICTURE, GPO Box 5201, Sydney, NSW 2000.*

$30 ASK THE HOME GIRLS

EVIE // 20

MUNNO PARA, SA

ISSUE 1478

I'm sure I'm not the only one who wants to see that video of you masturbating. What can we do to get you to upload it online? Maybe I need to get a petition going.

GREG, MOREE, NSW

EVIE SAYS: ***"It would take a lot of money and fans to achieve that. But I do watch online porn. Lesbian mostly."***

MONIQUE // 21

MOOLOOLABA, QLD

ISSUE 1477

Hey love, beautiful pictures. You mentioned that one of your fantasies is to be with a few men at one time. Me and a coupla my mates would be willing to help you out with that if you like?

RICKY, BLACKTOWN, NSW

MONIQUE SAYS: ***"Hi Ricky, I'm glad you like the pictures, that's why I do it - I love thinking of all the guys playing with themselves while they look at my naked body. And also, thanks for the offer of helping me achieve my fantasy, but I think I'd prefer to find the guys myself. Maybe in a couple years if it's not happened, I'll call you."***

HOMIES WHERE THE HEART IS

"I like sex to be hard and fast"

CHELLE // 22

BLACKTOWN, NSW

"I recently picked up a guy who was old enough to be my dad," explained this 22-year-old beautician. "I didn't even realise how old he was until the next morning when I woke up. He was really nice." ***Was he good in the sack?*** "Yes, really good. I guess he's had some experience." ***Have you ever DONE THE NASTY with any chicks?*** "No, I'm strictly dick. Girls don't do anything for me." ***What are you a big fan of?*** "I like sex to be hard and fast. I like it when guys get really wild when we are doing it. There's nothing worse than a long, slow fuck." ***You've obviously never been kicked in the nuts, then.***

DO YOU HAVE A FAVOURITE FOOTBALL TEAM? "Wests Tigers till I die. I got to as many games as possible."

HOME GIRLS

GO HARD! GO HOMIES!

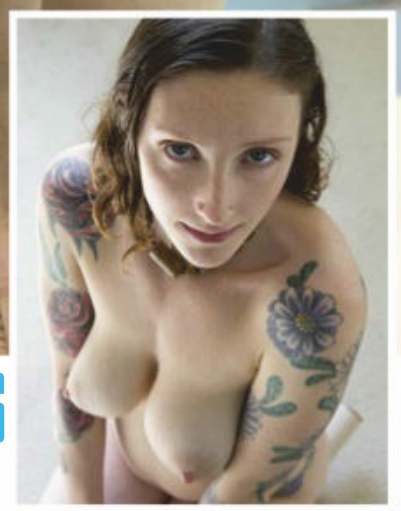

COCO ROSE // 26

WAIHEKE ISLAND, NZ

"The last time I did something kinky in bed was just this morning," says 26-year-old yoga teacher Coco Rose. "I was gifted a new crystal quartz dildo and my lover practised using it on me as well as making love to me at the same time." ***Sounds a very good start to the day. Ever taken a nude yoga class?*** "I have actually. I think it was very liberating for everyone involved. It was a mixed class: just one man and three other women." ***Do you think nude yoga is the next big thing?*** "Definitely. I have even seen a few nude yoga Facebook events recently. It's great doing nude yoga in the sun; a bit of sunshine on the genitals is great for your health."

DO YOU HAVE A FAVOURITE FOOTBALL TEAM? "I am not a fan of football at all."

EMMA // 22

GOLD COAST, QLD

Happily for blokes on the Goldie, NOTHING turns this 22-year-old waitress on more than throating a cock. "I'm pretty good at it, too," laughed Emma. "Because I've never met a man that I can't make blow." ***In fact, most blokes blow too soon for Emma.*** "I hate it when they can't last in bed. One time I got really angry about it and sent a guy back home. I realise they can't help it, but it's annoying." ***How long should a fella last?*** "About 20 minutes or so. And it'd be great if they know how to go down on a girl." ***What's your favourite position?*** "Doggy or when I've got my legs up over my head. Both work really well." ***Are you picking up this weekend?*** "We'll see. I'm going out with the girls and anything could happen." ***Be sure to keep us posted.***

DO YOU HAVE A FAVOURITE FOOTBALL TEAM? "Not really. I guess the NRL team, Gold Coast Titans."

$200 TOP TITS

JESSIE // 24

CAIRNS, QLD

"I definitely like being called a MILF," says new mum of one and make-up artist Jess. "It gives me a good confidence boost. I don't even remember the last time I had sex. I had a baby six weeks ago and have only just gotten back from my doctor today giving me the OK to go again. I will put doing it outside on my list of things to do again. We are definitely getting a babysitter ASAP. Becoming a mum has not ruined anything." ***Good to hear! What turns you on when you are back in action?*** "I love a bit of hair-pulling." ***Do you only get your hair pulled or do a bit of yanking, too?*** "I get pulled. My husband's hair is too short to get a good grip." ***You will have to concentrate on gripping something else.***

DO YOU HAVE A FAVOURITE FOOTBALL TEAM? "No. The only sport I follow is NBA. My team is the Boston Celtics."

"We got drunk and ended up fucking"

KELLY // 21

GOSFORD, NSW

"My ex-boyfriend walked in on me having sex with someone else," confessed this 21-year-old former stripper. "He seemed pretty angry until he realised it was another chick. Then he wanted to watch!" ***Where did you find her?*** "It was a girl who I was dancing with at the club. We got drunk and then ended up fucking." ***Did you let your man join in?*** "Yes, right at the end. I think that was the best night of his life." ***Where's the weirdest place you've played CROTCH SOCCER?*** "I've done it everywhere! I'm single at the moment and just hooking up with randoms. I'm not after anything serious." ***We're sure you won't have any troubles finding takers.***

DO YOU HAVE A FAVOURITE FOOTBALL TEAM? "I guess the soccer team Central Coast Mariners. I once dated a guy who plays for them."

MOBILE HOMIES

SEXY SNAPS FROM ACROSS OZ

DANI
24
SA

BRIDGET
29
NSW

ELSA
23
WA

FRIDA
21
QLD

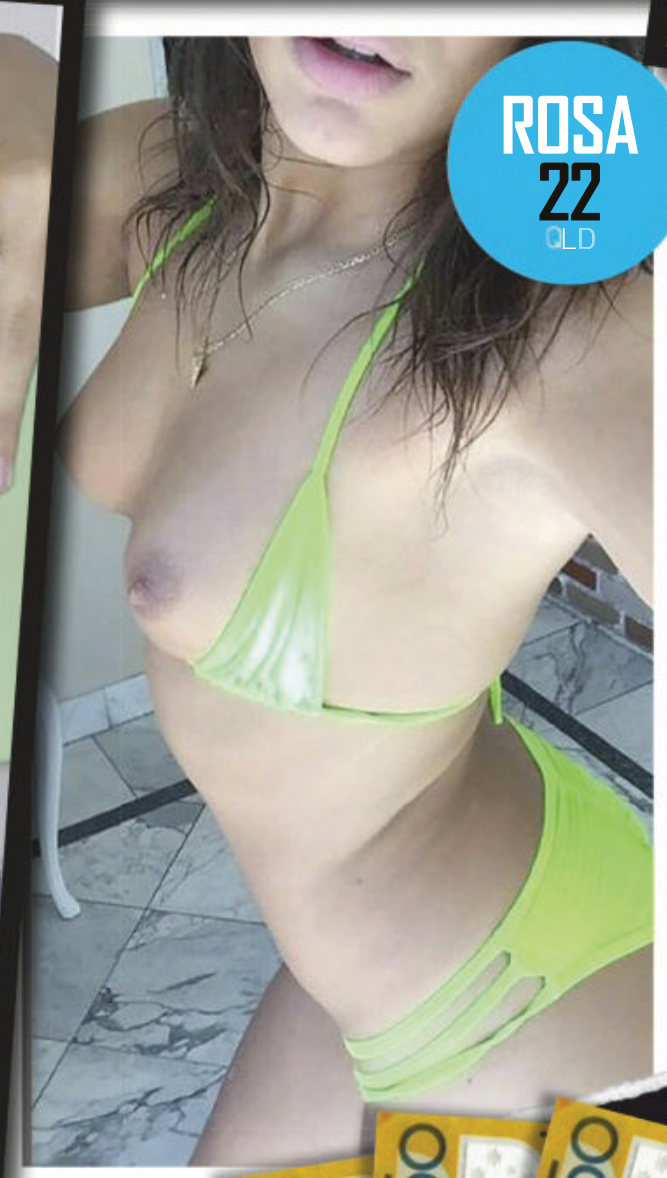

ROSA
22
QLD

LANEY
27
VIC

SCORE $150!

GOT A MOBILE PHONE? OF COURSE YA DO! GOT BOOBS? BEAUT! SNAP A SAUCY SELFIE AND SEND IT OU WAY. WIN CASH

HOME GIRLS

GO HARD! GO HOMIES!

CALISTA

MELBOURNE, VIC

"I've got lots of toys"

STAR

STANMORE, NSW

"I like group sex"

EMMA

DARWIN, NT

"My tits are sensitive"

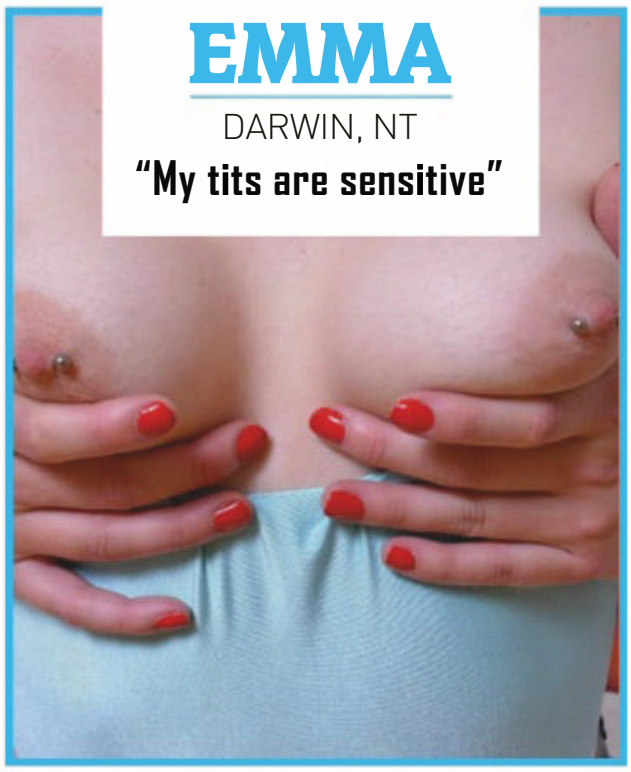

JADE

BRISBANE, QLD

"I like my hair pulled"

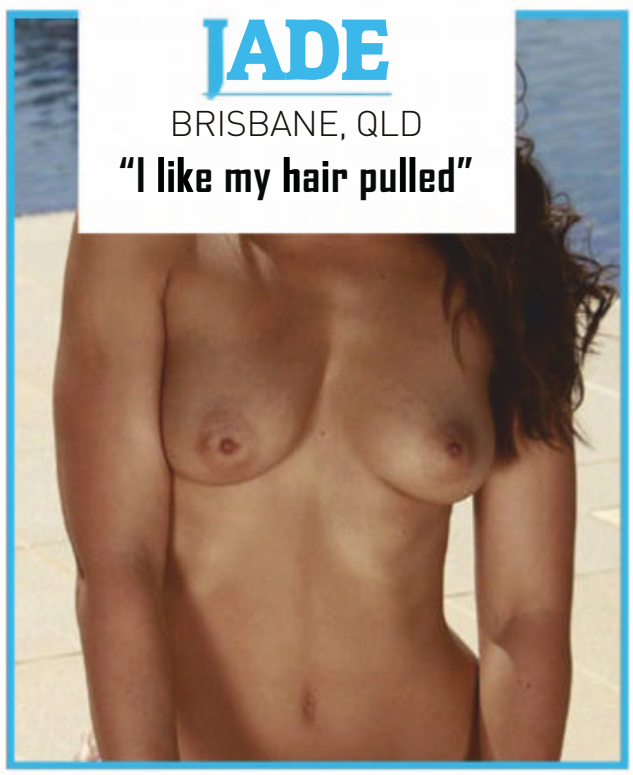

ROXY

BYRON BAY, NSW

"Suck my big nips!"

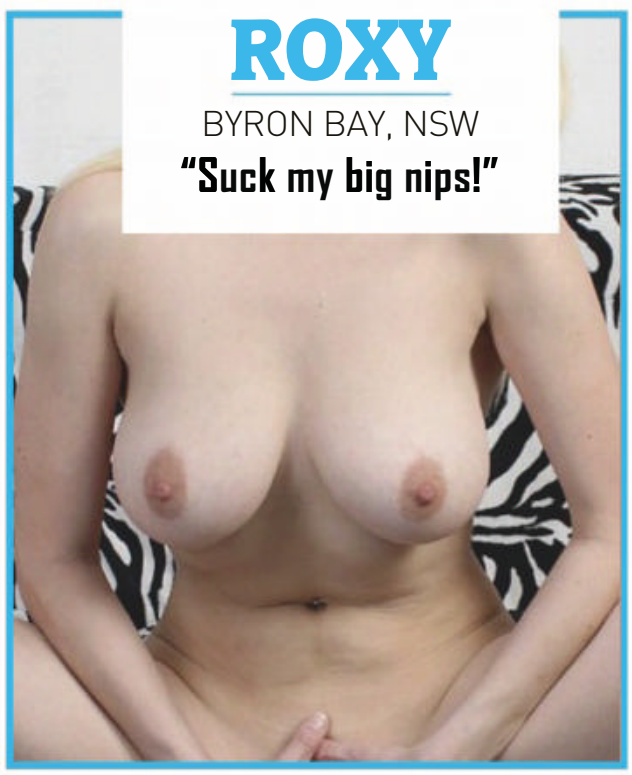

LILY

AUCKLAND, NZ

"I'd like to fuck a girl"

"I love wearing revealing clothes"

TJ // 19

DARWIN, NT

Nineteen-year-old carer and waitress TJ likes "being manhandled". ***Ever been manhandled by more than one man?*** "At the same time? I wish." ***What turns you on about doubling your cock intake?*** "Having all that attention on me would be amazing." ***Have you had any threesomes with two girls?*** "Yes. They were fun, but I would love to have one with two guys." ***We are sure the queue for double-dicking volunteers would stretch around the corner. What did you like about the threesomes you have had so far?*** "I love bare skin and I love pleasuring others." ***Where else do you like to expose your bare skin?*** "Whenever I can." ***How do you go about it?*** "I love wearing revealing clothes wherever I can." ***We hope you continue your noble crusade against bastard clothing.***

DO YOU HAVE A FAVOURITE FOOTBALL TEAM? "I don't actually watch football."

PANTS BUSTER

NITRIC OXIDE BOOSTER

Our top-selling pill for the past 5 years.
All natural and safe ingredients.
Maximise blood flow when you need it.
Libido booster. Exclusively imported from Europe.

BIGGER, HARDER ERECTIONS EVERY TIME.

BUY ONLINE
SouthPacificLabs.com
OR BY MAIL ORDER

NAME : _____

ADDRESS : _____

_____

STATE : _____ POSTCODE: _____

PLEASE ACCEPT MY PAYMENT BY:
(circle one) MONEY ORDER / CHEQUE / VISA, MASTERCARD, AMEX

CARD NO: _____ EXPIRY: _____ CVC: _____

BY MAIL: South Pacific Laboratories
Suite 370, 4 Young St,
Neutral Bay, NSW, 2089

☐ ONE BOTTLE $59.95
☐ TWO BOTTLES $99.95
FREE POSTAGE

APRIL // 21

GOLD COAST, QLD

She's 21, she lives in Queensland, and her body is beautiful one day and PERFECT the next. And if you're lucky enough to get a root off April, get ready for the ride of your life. "I love being fucked from behind, it just drives me crazy." ***That's great news.*** "Yep, vaginally, anally – I don't care. That's the way I want it." ***Do you get lots of compliments on your bum?*** "Yep, especially when I wear my little shorts. I don't really go to the gym or anything. I guess I'm just lucky in that department." ***Must be all that rooting. How often do you like to fuck?*** "As much as possible. I get in a bad mood if I don't get my Vitamin D."

DO YOU HAVE A FAVOURITE FOOTBALL TEAM? "Not really. I think sports are stupid."

"I love being fucked from behind"

NOTHING BUT THE

BUM

KAHLUA

PERTH, WA

"My bum is my fave"

KARA

SILVERTON, SA

"Give me a quickie"

MAISIE

MELBOURNE, VIC

"I like doggy style"

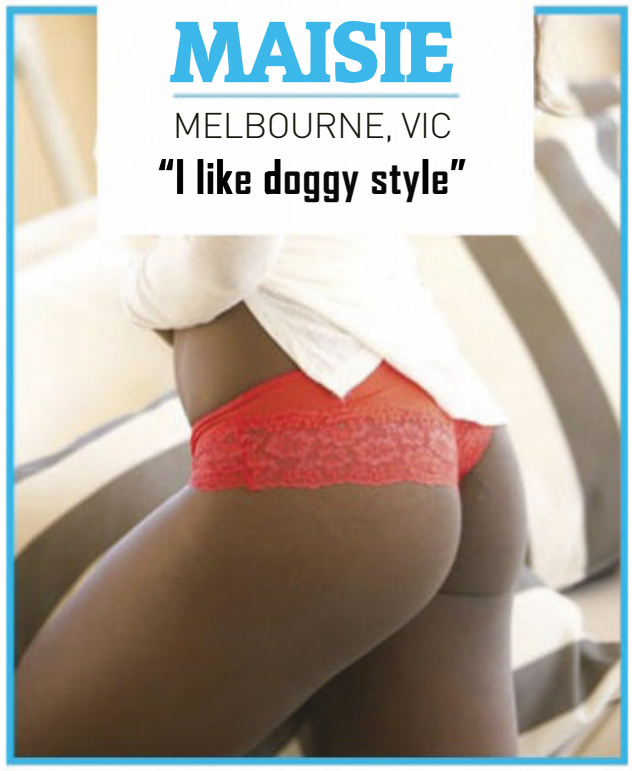

PIPER

SUNSHINE COAST, QLD

"I always sunbathe nude"

CARTER

SUBIACO, WA

"I love a bum slap"

COLLETTE

SYDNEY, NSW

"Squeeze my bum!"

FLASHBACK

JANUARY 2013

KYLIE // 25

BRISBANE, QLD

The Greek islands are famous for history, loads of sunshine, good tucker, and Kylie cavorting NUDE. ***Were you on a nude cruise?*** "It was one of those Contiki cruises." ***Was everyone else naked?*** "Well, half the girls were. We were asked by the captain to get nude, and I didn't hesitate. I was in a different country so I thought I may as well do it. It was a good feeling." ***Did you mess around with the other nude girls?*** "I did. It was only one. We played with each others' boobs and made out. We didn't have any toys on board." ***Did the others on the boat watch?*** "I'm assuming the guys were watching. But I'm not sure the girls were."

"We played with each other's boobs"

"Anal makes me come quicker"

HELENA // 38

ADELAIDE HILLS, SA

Wow! Homie not dedicated to doggy! "My favourite position is actually anal missionary style," says this 38-year-old retired bisexual. ***What do you like about anal?*** "It makes me come quicker and more often. I come a lot." ***You like girls, too?*** "I'm not fussy." ***When was your last taste of minge?*** "It's gotta be going on 20 years now. Hang on, it's been about 11." ***Has MILFhood held you back in the bedroom?*** "It did at the start, but not anymore. My husband moved the lock from the bathroom to the bedroom and we tell the kids we want to 'talk'. If my husband didn't put out at east five times a week, I wouldn't be a happy person to live with."

HOME GIRLS

GO HARD! GO HOMIES!

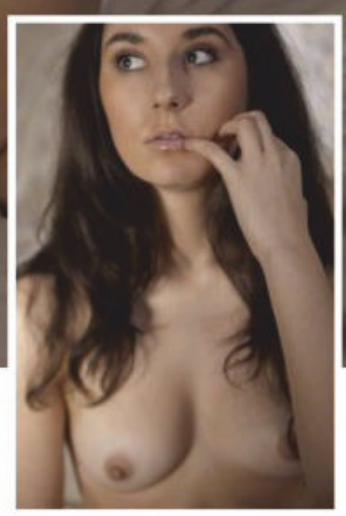

SAM // 24

ST MARYS, NSW

This 24-year-old cock magnet would love to have sex with Jon Snow from *Game of Thrones*: "I'm a huge fan of that show and he is my favourite character. I can't wait for the new season to start." ***Would you give anybody else on the show a run?*** "Maybe. There's a few hot guys there. I wish guys in the real world could look like that." ***Have you ever made your own porn?*** "No, but it's on my list of things to do." ***Alright, Sam, what's the best way to pick you up?*** "Just be nice and funny. Humour goes a long way with me. I'm not one of those girls who's into big dicks, either. Just average is fine with me, but I'll give anything a go." ***That's the spirit.***

DO YOU HAVE A FAVOURITE FOOTBALL TEAM? "Penrith Panthers. I used to go to games when I was younger."

BELLA // 23

RICHMOND, VIC

This apprentice chef is currently learning to make more than just dough rise. "I have an older girlfriend who's showing me how to correctly go down a woman." ***Do you practice on each other?*** "Of course. It's a lot of fun. I thought I knew exactly what to do, but there's all these little extra things you can do to make it feel so much better." ***Please divulge all the secrets!*** "I'd be breaking girl code." ***Well there can be no complaints if we're shithouse growlers. Have you been with many chicks?*** "She's my first, but definitely won't be my last!" ***You've not been converted to the COMFY SHOW BRIGADE have you?*** "No, I still love sex with guys and dating guys. I wouldn't ever be able to date a girl I don't think. We're too demanding." ***You're telling us.***

DO YOU HAVE A FAVOURITE FOOTBALL TEAM? "Richmond Tigers, of course. I had a wild night out when they won the premiership. May have even had sex in my scarf."

SIENNA // 22

MELBOURNE, VIC

"I am an escort and I love it," says stunning 22-year-old Sienna. "I like that I get to try different things with different people." ***Even unusual requests?*** "I don't find anything unusual; all aspects of my job are pretty exciting." ***What should people look for when choosing an escort?*** "It's best when clients think about what they want out of their time with an escort and communicate that beforehand so it's a good time for both of us." ***What have you discovered about your own sexuality working in this field?*** "That personality turns me on more than looks." ***Ever done a couple?*** "Not as often as one-on-one clients. I love seeing couples." ***Are you often the girl's first same-sex experience?*** "Yes, sometimes. I love being a part of a couple's first threesome experience." ***We bet there's no complaints about you either, Sienna.***

DO YOU HAVE A FAVOURITE FOOTBALL TEAM? "Nope, I don't watch it."

HOME GIRLS

GO HARD! GO HOMIES!

$400

HOMIE OF THE WEEK

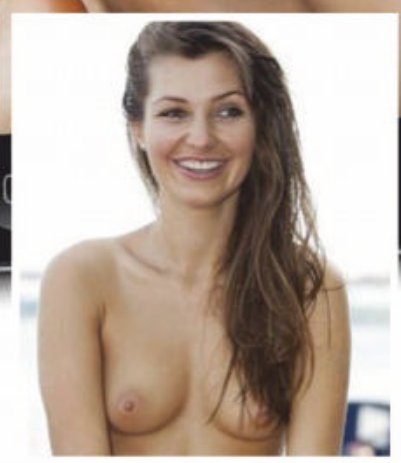

SASHA // 26

PORT MACQUARIE, NSW

Stripping off outdoors for this photo shoot could be daunting for some, but for Sasha it was a piece of piss. "I get naked outside all the time," giggled the flirty exhibitionist. "The strangest place I ever got naked was on a plane." ***Joining the Mile High Club?*** "No, I was actually just getting changed into something more comfortable but the bathrooms were all taken so I did it under a blanket, but when I took all my clothes off I decided that I might just stay this way!" ***How long were you starkers for?*** "Around an hour I reckon. My boyfriend at the time was loving it, he had his hands permanently under the blanket giving me a good feel up." ***So THAT'S when you joined the Mile High Club?*** "Not exactly. I guess you could say that was the tryouts." ***We're sure it didn't take long until you were in the first team!***

DO YOU HAVE A FAVOURITE FOOTBALL TEAM? "No. Sport is boring. I prefer shopping."

HOME Picture GIRLS

FLASH FOR CA$H!

Wanna be a Home Girl? Send us your pics and if they're suitable for publication in one of the categories below AND WE PRINT THEM, we'll fling you the appropriate cash. So get snapping, fill in the coupon, and see you nude soon!

$100	Topless Homie
$100	Bag Girl
$150	Home Girl
$200	Beaut Bum / Top Tits
$400	Bedroom Babe / Homie on Holiday / Homie with Hobbies
$400	Home Girl of the Week

Send your snaps to **HOME GIRLS, THE PICTURE, GPO Box 4088, Sydney, NSW 2000**. Each photo must be signed on the back by the Home Girl.

☐ **Yes, I want to be a Home Girl (please tick)**

I hereby give THE PICTURE magazine the right to publish one or more of the enclosed photos of me. I give permission for my photo to be used on the Internet, and on MMS, SMS or DVD.

☐ **Yes, I want my photographs to be published in the next Home Girls Annual for which I will be paid $20 at time of publication.**

☐ **By signing this agreement I signify I have read, understand and agree to be bound by the important Terms and Conditions below.**

Important Terms and Conditions 1. I acknowledge and agree that the publisher of THE PICTURE magazine, Bauer Media Ltd, its licensees or assigns may publish or authorise the publication of the pictures of me in any layout or format, in whole or in part, without restriction as to changes or alterations made from time to time and accompanied by any text and/or graphics it chooses without further reference to me. 2. I hereby assign to Bauer Media Ltd the worldwide copyright to the photographs and acknowledge that Bauer Media Ltd may exercise all of the rights of the copyright owner in respect of the photographs, including using or licensing the publication of the photographs in other publications and using or licensing the publication of the photographs in any format including (but not limited to) DVD, MMS, CD-ROM or the Internet. 3. I release Bauer Media Ltd its employees, agents, related companies and assigns from all actions, suits, causes of actions, claims and demands whatsoever which I may have at any time in connection with the photographs or arising from or relating to their publication in print or electronic media, including any liability by virtue of any blurring, distortion, alteration, context or otherwise, including (but not limited to) any action for defamation. 4. I acknowledge that persons sending Home Girls photos without the written permission of the subject will be liable to criminal prosecution.

NAME _____

ADDRESS _____

_____

POSTCODE _____

DATE OF BIRTH _____

PHONE (INCLUDE AREA CODE)

WORK _____

HOME _____

MOBILE _____

SIGNATURE _____

☐ **Please tick if you do not wish us to provide information about you to any organisation not associated with this competition. See page 60 for Privacy Notice.**

the Picture

GO FACT YOURSELF!

TRIVIA WITH TITS!

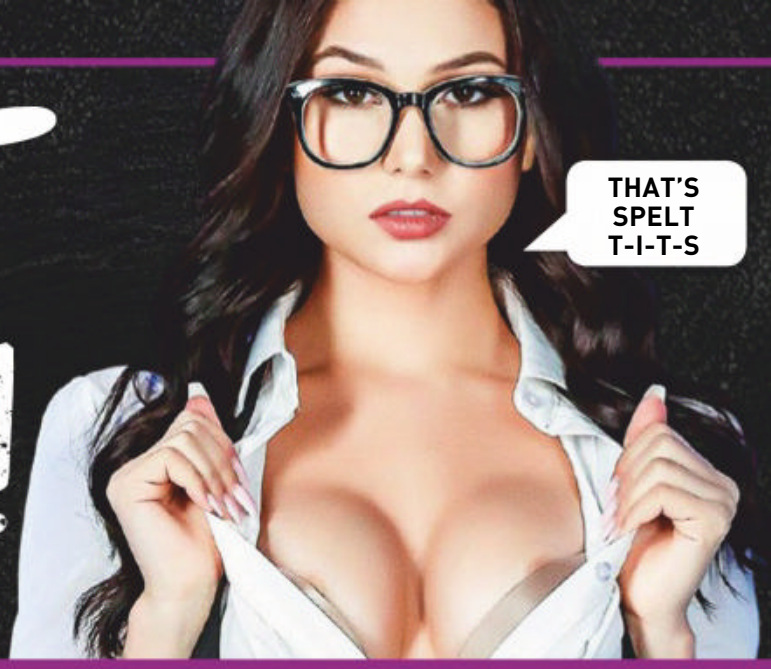

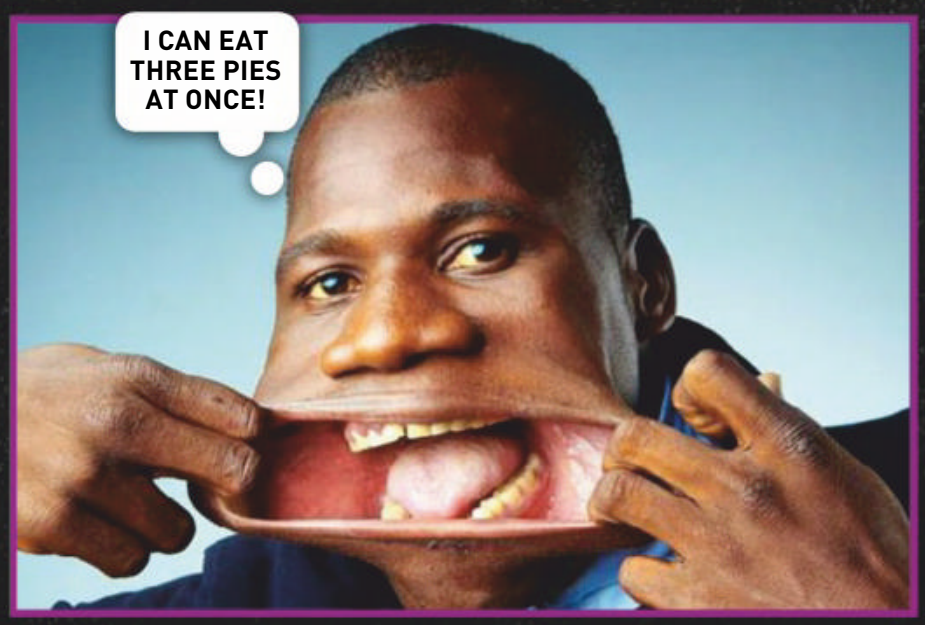

The world's widest mouth belongs to Francisco Domingo Joaquim. It's 17cm across.

THE ONLY SELF-CLEANING ORGANS ON THE HUMAN BODY ARE THE EYE AND THE VAGINA.

At just 64cms Jyoti Amge is the smallest woman on the planet.

72 AUSSIES

...and nine Kiwis have been killed by sharks since 1958.

More bullets were fired in the movie Starship Troopers than any other movie.

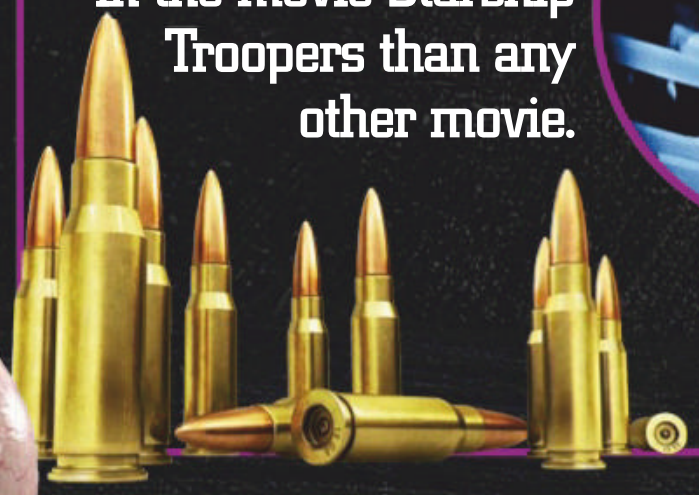

CARLTON DRAUGHT IS THE MOST POPULAR BEER IN AUSTRALIA, DRUNK BY 17% OF DRINKERS.

Most dogs are about as smart as a two-year-old human.

AUSTRALIA HAS NEARLY 200,000 POKER MACHINES, MORE PER PERSON THAN ANY OTHER COUNTRY.

"Horizontal refreshment" was a 19th century slang term for sex.

FORD MUSCLE DECANTER SET

Toast the cars that drive you wild!

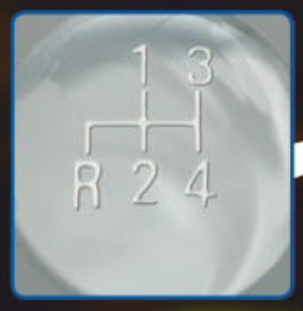

Stopper shaped like a gear shift

- Not available in stores
- 12K Gold accents
- Deluxe presentation box
- Officially licensed and available only from The Bradford Exchange

FORD XA GT FALCON 1972

FORD XE FALCON 1982

FORD

MUSCLE CARS

FORD GT FALCON 1970

FORD MUSTANG 1969

Official Licensed Product

Shown smaller than actual size.
740ml Decanter is 23cm tall.
Glasses are 9cm tall.

©2019 The Bradford Exchange Ltd. A.B.N. 13 003 159 617 403-TAI03.01

Ford Motor Company Trademarks and Trade Dress used under license to Bradford Exchange. www.FordMotorCompany.com

Powerfully built with awesome lines and looks that get you noticed, Ford's Muscle Cars mean respect and prestige. Now those qualities inspire a new decanter set that captures the traffic-stopping presence of Australia's favourite high performance cars! Officially licensed and available only from The Bradford Exchange, your decanter set includes four glasses featuring dynamic images of some of Australia's most revered Ford Muscle models. Three makes of Falcon and a Mustang deliver heart-pounding action, beautifully contrasted by the model names and gleaming 12K gold rims. The design also includes the famous Ford logo authenticating your set as an officially licensed edition. A matching glass decanter bears a stunning image of three classic models thundering towards you in a display of power that's pure Ford Muscle! It even features a gear shift-shaped stopper. Hand-crafted to a true heirloom quality, the set is attractively presented in a deluxe cushioned gift box, perfect gift giving.

Exceptional value. Satisfaction guaranteed.

Strong demand is likely for this exclusive 5-piece set. Act now to acquire yours for 5 instalments of $39.99 or $199.95, plus $19.99 postage and handling, backed by our 120-day guarantee. Send no money now. Return the coupon, or go online today at www.bradford.com.au/ford

The entire five-piece set arrives in style in a satin-lined gift box which also doubles as a storage box

For quickest delivery, order online:
www.bradford.com.au/ford
Quoting promotion code: 105020

SEND NO MONEY NOW

THE BRADFORD EXCHANGE

Please Respond Promptly

YES! Please reserve the **"Ford Muscle Decanter Set"** for me as described in this advertisement. I understand I need pay nothing now.

Mr/Mrs/Miss/Ms____ First Name: _____

Surname: _____

Address: _____

_____ Postcode: _____

Phone: _____

Email: _____

Signature: _____

1. **ONLINE** at **www.bradford.com.au/ford quoting promotion code: 105020**
2. **MAIL** no stamp required, to: **The Bradford Exchange, Reply Paid 86369 Parramatta NSW 2124**
3. **PHONE: Toll-Free 1300 725 103 8am-5pm** Mon – Fri

Please allow between 2-10 business days for delivery. All sales subject to product availability and reservation acceptance. Credit criteria may apply. Our privacy policy is available online at www.bradford.com.au. You must be over 18 years old to apply. From time to time, we may allow carefully screened companies to contact you. If you would prefer not to receive such offers, please tick this box. ❑